WEATHER
Snow Today

DAILY NEVADA STATE JOURNAL

JOURNAL... Want Ads Reach the People.

VOL. LXVII — RENO, NEVADA, SATURDAY MORNING, DECEMBER 22, 1906 — 66

HIS POSTHUMOUS VENGEANCE ON A DESERTED WOMAN

Senator Brown of Utah in His Will Brands Two Babes With Disgrace

FROM THE GRAVE HIS REVENGE HAS REACHED

SALT LAKE CITY, Dec. 21.—Had the late ex-Senator Arthur Brown foreseen his death at the hands of Mrs. Bradley he could have devised no more ingenious retaliation than the post mortem revenge contained in his will. The document, which was written August 24, 1906, four months before Mr. Brown was shot at the Raleigh in Washington, was filed today for probate.

"I do not devise, or give or bequeath anything to any of the children of Mrs. Anna M. Bradley," is the language of the will. "I don't think any child or children born to Mrs. Anna Bradley is or are mine, but, neither such child or children is or is not, I expressly provide that neither or any of them shall receive anything of my estate.

"I have never married Anna M. Bradley and never intend to. If she should pretend that any such relation ever existed between us to justify such inference I direct my executor to contest any claims of any kind she may present and I direct that she receive nothing from my estate."

The testator bequeaths all his property, valued at about $75,000 to his two children by his first and second wife, Alice Brown and Max Brown.

The children so specifically disinherited are Arthur, aged seven, and Mark, aged three years. The attorneys engaged by Mrs. Bradley's relatives in Salt Lake decline to discuss the will at this time, but there is scarcely a question that a contest will be instituted as much for the purpose of establishing their paternity as to secure a momentary consideration.

This is the more likely as Mrs. Bradley is, or was a few months ago, in possession of letters signed with Brown's name in which the relationship with one or both of the children is acknowledged.

In one of these letters, written after the birth of the first child occurs the quotation: "Your blood with mine commingled yet shall mount the throne of kings."

The contents of the will has caused a sensation in Salt Lake and given rise to severe criticism of the dead lawyer. The document was filed by Max Brown, who is named as executor.

LONDON, Dec. 21.—The king's message proroging parliament was read in the house of lords this afternoon before the members of both houses. It was a colorless recitation.

Xmas Gifts

Leather Goods, Hand Bags, Roll-ups Wallets, Bill Books, Music Rolls, etc. Art Goods, Vaces, etc. Framed Photos and Kodaks; Late Gift Books and Fiction; Prayer Books and Bibles; Toilet Sets, Manicure Sets; Pyrographic Outfits; Post Card and Photo Albums; Xmas Stationery in Fancy Boxes; Mirrors of all kinds; Novelties in Brass and China; Jewel Boxes; Fancy Calanders. A full line of Imported Perfume in Boxes and Bulk. Fresh Xmas candy in Fancy Boxes from half to five pound Boxes. Ask for your Rebate Ticket.

The Cann Drug Co.

BLACK BRUTE IS LYNCHED IN ANNAPOLIS BY MOB

No Leniency Is Shown to the Barbarous Wretch, Who Confesses His Guilt

THE MEN OF MARYLAND AVENGE HORRID CRIME

ANNAPOLIS, Dec. 21.—A mob numbering twenty-five or thirty men broke down the door of the Annapolis jail at an early hour today, took out Henry Davis, the negro who on last Friday criminally assaulted Mrs. John Reid (white) near Inglehart's station and lynched him. Davis, who also was known by the name of Chambers, confessed his guilt before being put to death.

Little or no resistance was offered to the mob by the officers at the jail and none whatever by the prisoner. The negro was dragged by the mob from the jail to a vacant lot on College Creek, a quarter of a mile distant, where he was strung up to a limb of a tree and half a dozen bullets fired into him. He is thought to have died instantly.

As the body was being let down some one cried out "Another white woman is avenged."

On the way to the place of execution members of the lynching party kicked and cuffed Davis whenever oportunity was offered. His body was left lying under the tree which had served as the gallows. It was viewed by hundreds during the day. Later a coroner's jury was empanelled and after hearing the testimony of witnesses returned a verdict of death at the hands of persons unknown to the jury. The prison from which Davis was taken is a hundred years old. It is situated in Calvert street and is only about 500 yards from the state house and the executive mansion of the governor. The lynching party used senior hall of St. John's college for its assembling place. This fact is taken to indicate that most of the men connected with the affair were Annapolitans and did not come from Inglehart's Station, where Mrs. Reid lives. As early as 11 o'clock, it appears, the mob began to collect on St. John's campus.

Some time after twelve o'clock the crowd entered the lower floor of the senior hall. There its members proceeded to blacken their faces and some of them donned masks. They were quiet in their movements, but some of the students were awakened. These later came down and watched the proceedings, but did not interfere or give any alarm. The college authorities strongly denied today that any of the students were implicated in the lynching. Most of them are at their homes for the holidays.

On its way to the jail, the mob stopped at the Annapolis gas plant and tried to enter, but failed to gain admittance. It is presumed that the intention was to cut off the town lights.

Limits Life Members

VIENNA, Dec. 21.—The upper house of parliament today adopted a bill limiting to 180 the number of life members of that house appointed by the crown. The passage of the bill does away with the possibility of the appointment of an unlimited number of peers to secure the passage of the universal suffrage bill.

Chicago Painter's Suicide

OAKLAND, Cal., Dec. 21.—The body of a man found on Webster street early this morning with a bullet through the heart was identified tonight as that of A. C. Titsworth, a painter who came here recently from Chicago. He had evidently committed suicide in a fit of despondency.

GOLDFIELD LEASERS PAY SCALE AND CONTINUE WORK BUT EXTENSIONS DEMANDED OF OWNERS

United States Circuit Judge Morrow Issues a Temporary Injunction, on the Petition of the Owners, Against Both Leasers and Miners and Orders Watches to Be Appointed--Governor Sparks Goes to Try to Effect a Compromise

GOLDFIELD, Dec. 21.—Leasers are continuing work, paying the new schedule of $5. They will be required to shut down unless the owners of the property agree to give an extension of leasing privileges at the rate of two days for one.

The miners have exhibited no signs of violence. They appear to be thoroughly organized and are determined to win.

The general impression prevails that the settlement depends greatly upon the attitude taken by the Nixon-Wingfield interests, which control the Goldfield Consolidated Mining Company. This company includes the Combination, Jumbo, Mohawk, Red Top and Laguna mines. Manager Finch, its representative, refuses to discuss the situation or make a statement as to what policy the company will pursue.

Great pressure is being brought to bear to effect a settlement of the controversy.

Leasers and Miners Enjoined

SAN FRANCISCO, Dec. 21.—As a climax to the alleged wholesale purloining of high grade ore from properties of the Goldfield-Mohawk Mining Company in Nevada by workmen employed in the mines, Judge Morrow of the United States circuit court yesterday issued a temporary injunction upon the application of owners, restraining the leasers of Mohawk No. 2 and Slim [illegible] Fraction Lode mining claims, together with all employes, from removing ore from the premises in a clandestine manner.

The court further orders that the owners appoint fifty watchers or guards who shall be court officers to enforce commands.

Owners who, in the main, are represented by Senator Nixon and George Wingfield, yesterday gave a bond in $400,000. It is charged that the miners have been getting away with $10,000 daily from the mines and that in a month $300,000 has been lost.

Governor Goes to Goldfield

All sorts of absurd stories have been started in the east and in San Francisco with regard to the strike, as is evidenced by the queries received by resident correspondents of the different papers. The effect of the strike is already evident and Colorado, in particular, seems to be gloating over the trouble.

Governor Sparks left yesterday for Goldfield to see whether he could not bring about some understanding satisfactory to all sides, but he said, before he went, that he would go merely as a private citizen and not in his official capacity. He deplored the effect of the walk-out upon the fortunes of the state and said that such an occurrence jeopardized the prosperity of Nevada. It threatened to undo, he declared, all that had been accomplished for Nevada within the last few years.

BRYAN'S VIEWS OF SECRETARY ROOT

LINCOLN, Neb., Dec. 21.—William J. Bryan, commenting on Secretary of State Root's latest speech, enters his emphatic protest to the doctrine of centralization which he says Mr Root indorses. Mr. Bryan says.

"He seems to rest his argument upon the old idea of destiny—the refuge of the man who wants to do a thing which he cannot defend. The destiny argument carried us into our expensive experiment in imperialism, and now destiny is relied upon to obliterate the states and centralize all government at Washington.

"The constitution, while made more than a century ago, is adequate for today. The changes that are needed are changes of method, not of the principle. The division of the powers of government was founded upon the doctrine of self government, and the preservation of the nation depends upon the careful observance of the limitations between the things that are local and the things that are national. Those who do not recognize the doctrine of local self government can make an argument in favor of the transfer of all power to the federal government, but those who believe in the doctrine of self government recognize that the people can be trusted best with that with which they are best acquainted and that the things which are near them and immediately concern them.

"If Secretary Root has in mind the Japanese question as it presents itself in California, he will find the American people unwilling to turn the school system over to the federal government merely to please any foreign nation, however friendly. If he has in mind the elimination of trusts, he will find it unnecessary to deprive the states of present powers to make congressional action effective."

Punished for Crime

NEW YORK, Dec. 21.—Wilhelmina Eckhardt, an aged mid-wife, was sentenced today to serve a term of not less than two years and a half and not more than three years and a half in Auburn prison. She had pleaded guilty to a charge of having performed a criminal operation.

SPOKANE, Wash., Dec. 21.—Three trainmen were fatally injured in a headon collision between a light engine and a Great Northern freight train two miles east of Hillyard shortly after midnight.

JIM JEFFRIES TO ARRIVE IN RENO TONIGHT

James J. Jeffries, undefeated champion of the pugilistic world, will arrive in Reno tonight on the Overland Limited. He is on his way to Tonopah to referee the Gans-Terman fight, which will be held New Year Day. Friends of Jeffries will meet the "big fellow" at the railroad station, and he will be escorted to a local hotel for entertainment. Joe Egan, theatrical man, fight manager and lately a prosperous mining promoter, is in Reno from Chloride, and he will meet Jeffries here. Egan last saw the champion in Los Angeles when the two sold oranges on the street for the earthquake sufferers in San Francisco.

As former manager of the world-beater, Egan will be the host during Jeff's visit. The sights of Reno will be included in the tour, and Jeffries may stay over here until Monday. He will then take the Tonopah Express for the Southern Nevada camp, and remain there until after the mill.

Murderer's Nerve Fails

SAN FRANCISCO, Dec. 21.—Though three more days will elapse before Louis Dabner, the gaspipe murderer, hears the words of doom which will send him to swing upon the gallows, he tottered this morning and almost fainted as Judge Cook announced, in granting the delay for which his attorney pleaded, that he could expect no mercy and would surely hang for his crimes.

Roosevelt's Movements

WASHINGTON, Dec. 21.—Unless present plans are disarranged, President Roosevelt will spend a portion of the Christmas holidays at Pine Knot, Va., the country home purchased by Mrs. Roosevelt. The president will not leave Washington until after Christmas day and probably will remain at Pine Knot until the Monday following, returning to Washington in time for Tuesday's New Year reception at the white house.

Butte Express Office Robbed

BUTTE, Mont., Dec. 21.—Two masked men entered the uptown office of the Great Northern Express Company here this morning at 3:50 o'clock, bound and gagged two clerks whom they found asleep, and then ransacked the place. They failed to blow the safe, and left after securing $100 and two watches from the clerks.

UPHOLD THE LAW ROCKEFELLER SAYS

NEW YORK, Dec. 21.—Reply to the inquiry whether he would be prepared to go to court should his presence be desired in connection with the government suit against the Standard Oil Company John D. Rockefeller tonight said:

"It will be a sorry day for the country and for all of us when our courts are not respected or we cannot respect them, and our laws are not upheld. We must have law and order, and we must have courts to enforce them.

"What else can I do but go to court when summoned?"

Mr. Rockefeller added that he did not know the status of any of the pending prosecutions.

The Colorado River Flood

SAN FRANCISCO, Dec. 21.—Between 3000 and 4000 Southern Pacific workmen are to be hurried to the scene of the Colorado river break. The necessary embankment will be completed within ninety days and the waters restored to their normal channel. Acting on instructions received today from E. H. Harriman in New York, E. E. Calvin of San Francisco, vice president and general manager of the company, has issued orders that will assemble at the scene men and work cars from the southern part of California.

Trust Directors Accused

CHICAGO, Dec. 21—Sidney Mitchell, owner of 2000 shares of the United States Box Board and Paper Company, today applied for an injunction restraining the company from paying dividends and demanding an accounting. He alleges that the directors have entered into a conspiracy to wreck the corporation, which is capitalized at $14,000,000.

Excommunicates a Policeman

TOURS, France, Dec. 21.—The archbishop of Tours today publicly excommunicated a commissary of police for ordering the doors of the seminary here to be broken open.

A Big Theatre Sale

PORTLAND, Ore., Dec. 21—Belasco, Mayer and Davis, the San Francisco theatrical firm, have sold the Heilig theatre in this city for $110,000 to S. Morton Cohn and associates.

TREASURE CHEST THIEVES ELUDE SLEUTHS OF RENO

Robbers Who Stole Strong Box of Wells-Fargo at Local Office Escape

SHERIFF BELIEVES MEN PRACTISED BURGLAR'S

The $30,000 treasure chest, which was stolen from Wells-Fargo on the arrival of the Tonopah train here Thursday night, remains undiscovered, and the efforts of the men in the sheriff's office and the police department yesterday to capture the thieves were fruitless. Manager J. J. Burke of the express company held several conferences with the sleuths yesterday afternoon, and a plan was outlined to search this city and Sparks in order to find if possible the haunt of the crooks who took the valuable strong box.

Burke admitted yesterday that the theft was committed, although he would have denied it Thursday night. He stated to a newspaper man that he was not certain of the amount in the treasure chest, and information regarding it would be obtainable only when a communication was received from Goldfield and Tonopah, where the box was put on the train. In reply to the question, the San Francisco office of the Wells-Fargo Company acknowledged that the contents of the strong box were extremely valuable, but there, too, ignorance of the exact sum missing by the theft prevailed.

Sheriff Ferrell was called out on the case, and after an investigation of the circumstances surrounding the robbery he is of the opinion that the burglars are not "hop heads," as some seem to believe, but hardened crooks who are familiar with the town and the arrival of Wells-Fargo packages.

"In the darkness which encompassed the Southern Pacific station and the Wells-Fargo office Thursday," said Ferrell yesterday, "the robbery was easily committed by men who know the habits of the agents in receiving the treasure from the Southern Nevada camps. The presence of criminals in this city, coupled with the circumstances of the disappearance of the strong box, makes me believe that the men who got away with the $30,000 knew their game, and perhaps had practiced it before."

Little credence is given Connolly's statement that he saw men leaving the Nevada-California-Oregon railroad building in a buggy after the arrival of the train. Sheriff Ferrell asserted yesterday that he does not think the robbers left Reno in a rig but remained in the city, and under cover of the temporary darkness while the electric lights were out they hid their booty.

The treasure chest which was taken was used to collect the Wells-Fargo packages of coin and valuables from Goldfield to Reno, and here it was to have been unlocked and the things for this city were to have been removed and the box sent on to San Francisco. Bills of lading were enclosed in the box with the money, and they are missing with it.

The express messenger, Crofton, discovered the loss when near Truckee. His telegram to Burke was the first news of the robbery received here.

Best Shot in the Army

WASHINGTON, Dec. 21—First Sargeant Martin B. Dunbar, Company E, Fourth infantry, is the best rifle shot in the army, according to an official announcement made at the war department giving the results of the several small arms competitions of the army for 1906. His aggregate score was 821.

COWARD NEGRO'S SHOT LAYS A CAPTAIN LOW

Dastardly Deed of Black Assassin Who Is Supposed to Be a Discharged Soldier

BLOODHOUNDS ARE TO TRACK BLACK VILLAIN

EL RENO, Okla., Dec. 21.—Captain Edgar B. Macklin of Company C, Twenty-fifth United States infantry, was shot twice and dangerously wounded by a negro, and belief is expressed here that it was one of the members of the troop discharged by President Roosevelt for participation in the Brownsville riots. Bloodhounds will be brought here from Oklahoma City to track the assassin.

The shooting occurred at the officers quarters at Fort Reno. Captain Macklin and his wife were seated at the dinner table when some one tried to gain entrance at the front door. Captain Macklin asked: "Who is there?"

The reply came, "I have a message for you."

"Come around to the back door," said Captain Macklin.

A negro, part of his face covered by a mask, entered with the command: "Throw up your hands and give me all the money you've got."

Without giving Captain Macklin time to reply, he fired twice, then fled into the darkness. One bullet entered Captain Macklin's abdomen, the second struck him in the jaw. The surgeon says that while his wounds are dangerous, they are not necessarily fatal.

Captain is about thirty years old and is a son of C. B. Macklin, who recently was retired with the rank of a brigadier general.

On December 14 the secretary of war upon recommendation of the general staff, ordered the trial by court martial of Captain Macklin under the sixty-second article of war for "conduct to the prejudice of the good order and discipline" in failing to exercise due diligence in preventing the occurrence of rioting at Brownsville last August.

Former Senator Dying

NEW ORLEANS, Dec. 21.—Donaldson Caffery, former United States senator from Louisiana, became suddenly unconscious while at a hotel here tonight and his physicians say that he is dying. Senator Caffery is suffering with acute kidney trouble. In 1900 Senator Caffery was nominated for the vice presidency by the Gold Democrats. He is seventy years old and was an officer in the confederate army during the Civil War.

Austrian Postal Strike Fails

VIENNA, Dec. 21.—According to the late reports the postal strike is a failure. The leaders, forseeing no hope of success, are said to have abandoned the movement.

Frank Golden
Jeweler
Watches, Diamonds and Fine Jewelry...
Reno, Nevada

Only Two Short Shopping Days Till Christmas

Every Department of This Big Store is Brim Full of Those Very Articles Which Will Be Appropriate, Suitable and Satisfactory For Gifts---Things Your Purse Will Allow and Judgment Approve

The Place Where Santa Claus Will Get All the Presents For the Little Folks---The Big Store, of Course

Such a collection, such varieties, so many new and amusing things to get the eye and attention of the boys and girls: DOLLS! Yes every thing dressed, undressed, china, bisque, rubber, rag and so on and on. TOYS AND GAMES! New and old, mechanical and rigid—fancy could not picture a more delightful collection for Christmas choosing.

Another large shipment of toys last week makes our already matchless collection even more attractive and repairs the breaks incident to the biggest week's toy business this store has ever known. We are well prepared therefore, this last day before Xmas with everything in the toyland which delights the heart of every little boy and girl.....

BOXING GLOVES—..... $3.00 to $4.50
BASEBALL MITS—..... 50c and 60c
STEAM ENGINES—..... $2.50, $3.50, $6.00 and $7.00
ATTACHMENTS—Trip hammers, jig saws, etc. $1.50
ANIMALS—Any amount of them—all kinds and sizes from 25c dogs to $7.50 bears.
TEDDY BEARS—Everybody buys them. Why? Priced from ..... $2.00, $2.50, $3.00 to $7.50
ROLEY POLEYS—Can't fall over, always on the move. Assorted figues such as Chinamen, Gloomy, Happy, Foxy Grandpa, Uncle Josh, Coon, Clown, Alfonse and Girlie.

DOLLS AND DOLL FURNITURE
DRESSED DOLLS—Just unpacked a beautiful collection, direct from Germany. One to please you, we know. ..... $1.50 to $7.50
DOLL HOUSES—..... 75c to $3.00
FURNITURE—..... 25c to 30c
BATH TUBS—..... 45c to 50c
TOY WAGONS AND CARTS—With horse attached. Prices ..... 90c to $5.00
EXPRESS WAGONS—..... $1.25 to $4.00

XMAS BOOKS
PAPER BOOKS—In good bright colors, attractive pictures—baby's delight ..... 5c to 20c
LINEN BOOKS—Non-destructable, printed with water proof ink ..... 5c to $1.00
PILGRIM'S PROGRESS—Linen bound, syllable words, large print ..... 35c to 50c

Bring the Children in to see Santa Claus. He holds a Reception Every Afternoon

OTHER BOOKS IN THE SAME LINE—Robinson Cruso, Dozen and One, Black Beauty, Modern Explorers, Noble Men and Brave Deeds, the Boys and Girls of Marble Dale.

GAMES
SPECIAL—Double games (2 games in one) at the special price of 40c to close them out. Among the games in this double game are:
Red Riding Hood and Slide. Topsy Turvey and Father Xmas. Hunting and Trapping and Baseball. Fox and Geese and American Flag. U. S. Mail and Colors. Mother Goose's Trip to the Moon and Egypt.
INTERESTING GAMES FOR 10c—Bounce, Bagatelle, Halequin, Fox and Geese, Get There, Robbing Diamond, Hearts, Colors, Fri Bang.
TABLE CROQUET—Can be played on any table and affords abundance of joy and amusement. Very reasonable. ..... 10c and 25c

EXQUISITE NEW CHINAWARE
FANCY CUPS AND SAUCERS—Over 200 different shapes and designs to choose from, all of them dainty and artistic. Prices ..... 25c to $1.50
TWO PIECE SETS—Of German China (sugar and creamer), handsomely decorated in dainty new designs. Prices ..... $1.25 to $3.00
THREE PIECE SETS—Of French and German China (sugar, creamer and teapot), very choice $2.50 to $8.00. Each one has a view of our city or one of its buildings on it in fancy designs and decorations.
CUPS AND SAUCERS—..... 25c to $1.00
TOOTH PICK HOLDERS—..... 25c
MUSTARD POTS—..... 35c
SALT AND PEPPER SHAKERS—..... 25c a pair
MUGS—..... 20c and 35c
TWO PIECE SETS—..... 75c

THE LAST WEEK FOR PREMIUM TICKETS
All Premium Tickets Must be Presented For Redemption on or Before December 26th. They Won't be Accepted after that Date.

Gray, Reid, Wright, Co.

SETTLE YOUR ACCOUNT BEFORE XMAS
All Parties Settling their Accounts with this Store on or before December 26th, Will be given Premium Tickets for the full Amount.

NEWSPAPER ARCHIVE® — NEWSPAPER ARCHIVE®

JURY SCORES THE NEGLIGENCE OF S. P.

"We recommend that the proper authorities compel the railroads to protect the citizens lives who cross the tracks in Reno We find that Labbey Silvia came to her death while in a dazed condition and because there was no obstruction to prevent her from walking into swiftly moving trains

In substance this was the verdict returned by the coroner's jury in Justice of the Peace Bell's court yesterday after an investigation of the facts which led to the death of the woman who was crushed under a switch engine at the Lake street crossing of the Southern Pacific December 19

The citizens who formed the jury realized that inadequate protection is given the women and children who are forced to dodge the trains of the three railroads which cross Lake street The jury knew that the construction of gates at the crossings which are traveled most by the public would have prevented the loss of life The recommendation to the "proper authorities will doubtless result in municipal action forcing the Southern Pacific the Nevada-California-Oregon and the Virginia & Truckee to install the gates

The inquest yesterday by Coroner Bell was held with many witnesses to the accident The employes of the railroad told of the efforts made by the engineer in charge of the train to stop in time to save the woman's life No blame was placed on the employes or officials of the railroad

The jury was composed of the following men M J Curtis foreman W H Merklinger Lyle F Durley I M Lewis J A Bahau and P Saturno

GAS IN COAL MINE MAY HAVE EXPLODED

GLENWOOD SPRINGS Colo Dec 21.—A violent trembling of the earth was felt on both sides of the Grand river in the neighborhood of New Castle, twenty miles west of here about nine o'clock this morning The shock lasted three minutes and caused houses in the town to rock

The actual cause of the disturbance is uncertain though many attribute it to an explosion of accumulated gas in the Wheeler coal vein which runs north and south beyond New Castle One theory of today's disturbance is that the earth settled the displacement having been caused by fire which slowly burned away the coal vein

The Church Wins Suit

SAN JUAN, Dec 21 —The supreme court of Porto Rico today rendered a decision favorable to the Catholic church as to the ownership of certain properties The court finds that properties valued at $500 000 belong to the church and the accrued rents and incomes since 1898 when the United States took the island from Spain amounting to $100 000 are declared to be due the plaintiff Of the five members of the supreme court three favored the decision for the church.

New Year's Signal

WASHINGTON Dec 21 —Naval Observatory will send this year as usual four series of New Year's signals to announce the exact beginning of the new year in each of the great standard time zones of the country Eastern Central Mountain and Pacific.

FIFTEEN DAYS IN LIVING GRAVE UNRESCUED

BAKERSFIELD Dec 21 — Hicks will be rescued tomorrow has become a common place and a decidedly tiring one about Bakersfield but it is always received with enthusiasm

The day's work brought to view a great number of crevices which lead directly to the side of Hicks between the wheels of the ore car Not only is conversation possible through the cracks but it was found that small articles could be lowered by means of a string through the hole to the captive miner A lighted candle was dropped to Hicks and he was by the reflection from the glare able to survey the scenes of his earthen closure He reported that the sudden introduction of light did not at all injure his eyes The candle was dropped on a string eighteen inches long and struck plumb at the side of the ore car proving exactly where Assistant Engineer Hall and his assistants planned to arrive

High hopes are extended for a release shortly after daylight tomorrow morning Only the perpendicular distance to the car is yet to be gone through and this will surely not take more than the rest of the night

RAILWAY MEN WILL DEMAND MORE PAY

BUTTE Mont Dec 21 —A special to the Miner from Missoula says The Brotherhood of Railroad Trainmen and the Order of Railway Conductors of the Rocky Mountain division of the Northern Pacific have both decided to follow the example of the firemen and conductors unions of the roads out of Chicago and to demand in the near future a raise of fifteen per cent in wages and a reduction of the working day to eight hours Both unions it was learned tonight have air ady taken action in regard to the matter but the formal demand for the increase will probably not be made until the first week or so in January

Afraid of Lynching

EL PASO Tex Dec 21 —A special from Prescott Arizona says that a Mexican named Gonzales was lodged in jail there today charged with killing out aged three four year old daughter of a miner named McIntosh at Humboldt It is believed his victim will die Gonzales was given a secret hearing and spirited away to jail to prevent a lynching

Insurance Presidents Organize

NEW YORK Dec 21 —The first steps were taken today toward the formation of an Association of Life Insurance Presidents Brandie stated the purposes of the organization will be to further the interests of policyholders and to bring about more uniform methods in the management of life insurance business

Bribery Extraditable

WASHINGTON Dec 21 —Secretary Root and Secretary Moreno Duranil today signed a supplementary article to the existing extradition treaty between the United States and Great Britain including bribery in the list of extraditable crimes

Get a pyrographic outfit for a Christmas gift.—Porteous Decorative Company

Columbia Talking Machines Wiley B Allen's New Masonic Bldg dtf

MINING SWINDLER ARRESTED ON STREET

Charged with being one of the co-west mining swindlers operating in the west Jeffery B South alias J A Lee has been arrested by the local police and held awaiting the extradition papers from Colorado where he must answer the accusation of Sheriff Struthers

Struthers is on the way to Reno to take the prisoner to Colorado charge South is a lawyer and it has been living at Sparks with his wife and children for the past two months A P Cox received a wire from Colorado identifying South while the latter was standing in the Overland hotel corner The police were notified and South was arrested

Judge W D Jones who has been engaged as Coxs attorney telegraphed to the sheriff at Grand Junction Colorado yesterday that South was being held here

ONE HUNDRED TONS COAL CONFISCATED

GUTHRIE Okla Dec 21 —A special to the State Capitol from Shattuck says that one hundred tons of coal were confiscated there last night from a Santa Fe freight train by a band of farmers made desperate by the lack of fuel The farmers were orderly and no resistance was made by the trainmen

The situation in Woodward county is rapidly nearing the acute stage As long as the weather remains comparatively mild there is no danger of actual suffering but if a blizzard should materialize the people will be in dire straights

A special from Chickasw states that the high school there has closed owing to the shortage of fuel

PENNSYLVANIA ROAD'S MEN WILL WALK OUT

PENNSYLVANIA SHEDULE

NEW YORK Dec 21 —Tonight the ultimatum served upon officials of the Pennsylvania railroad the ultimatum already received by the other seven roads with terminals in this city This is to the effect that they will go out to-morrow (probably at midnight) unless the demand of five cents an hour increase is granted

Grand Master Morrissey of the Brotherhood of Railway Trainmen is expected in town tomorrow and he will be invited into a conference with the railroad officials

Make your Christmas gifts add beauty to the home —Porteous Decorative Company.

Hear the new Melodeon at the Palace saloon

Window shades curtain rods and poles Porteous Decorative Company

Victor Talking Machines at Wiley B Allen's New Masonic Bldg 9tf

Wooden articles for pyro burning Porteous Decorative Company

J M Bello & Co make the best tamales in town 119 Virginia street

WHAT HARRIMAN'S LINE EARNED IN A YEAR

NEW YORK Dec 21 —The annual report of the Southern Pacific Company for the year ending June 30 made public today shows gross earnings of $105 632 941 an increase of $10 117 311 over the earnings of 190

The net earnings were $35 047 690 an increase of $[illegible] 658 The surplus for the year after payment of fixed charges and dividends working out $35 [illegible] 694 for [illegible] by the Southern Pacific and affiliated lines was $11 [illegible] an increase of $[illegible]

The maintenance of way cost $16 [illegible] an increase of $[illegible] which increase the report says was due mainly to a charge of $1 [illegible] for renewals for future maintenance etc and of $[illegible] in making repairs and changes of roadbed in the Salton basin

The cost of maintenance of equipment was $14 [illegible] an increase of $1 290 [illegible] which the report says is due to the much greater charge this year for wear and tear of equipment destroyed combined [illegible]

Baby Born on Train

EL RENO Okla Dec 21 —Mrs Charles Frigat of Fort Worth Tex enroute to Wichita Kansas gave birth to a baby boy at this place on this afternoon on Northbound Rock Island passenger train No 15 between Duncan and Marlow Dr [illegible] performed the duties of midwife passengers made up a handsome purse for the little fellow who has been named Rock Island Bright

USED ROUND THE WORLD

Baker's Cocoa and Chocolate

Registered U S Pat. Office

47 Highest Awards in Europe and America

ABSOLUTELY PURE

Made by a process combining all the best Cocoa Beans grown in the tropics—the result of 136 years of successful endeavor.

A new and beautiful illustrated Recipe Book sent free

WALTER BAKER & CO., Ltd.

Established 1780 DORCHESTER, MASS

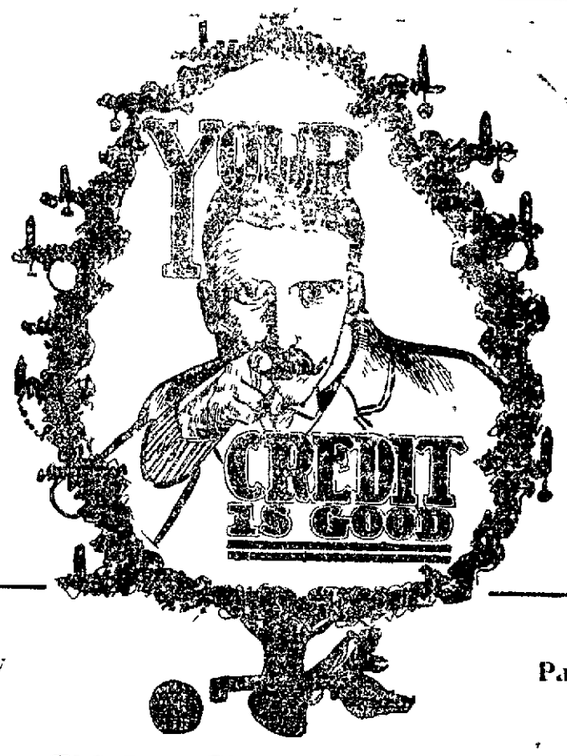

Select Now Pay Later

More Gift Suggestions Begin Selecting Early

A merry Christmas does not depend on a full purse, The Breuner Deferred Payment Plan helps you out.—this arrangement enables you to buy at cash prices by simply paying a small amount down—all your selections will be delivered as you direct—then you can pay the balance in little amounts by the week or month as you earn your money. What is usually spent for trinkets will start an account at "Breuners."

Practical, useful gifts are the only acceptable kind nowdays. Begin making selections early—then you'll not be disappointed.

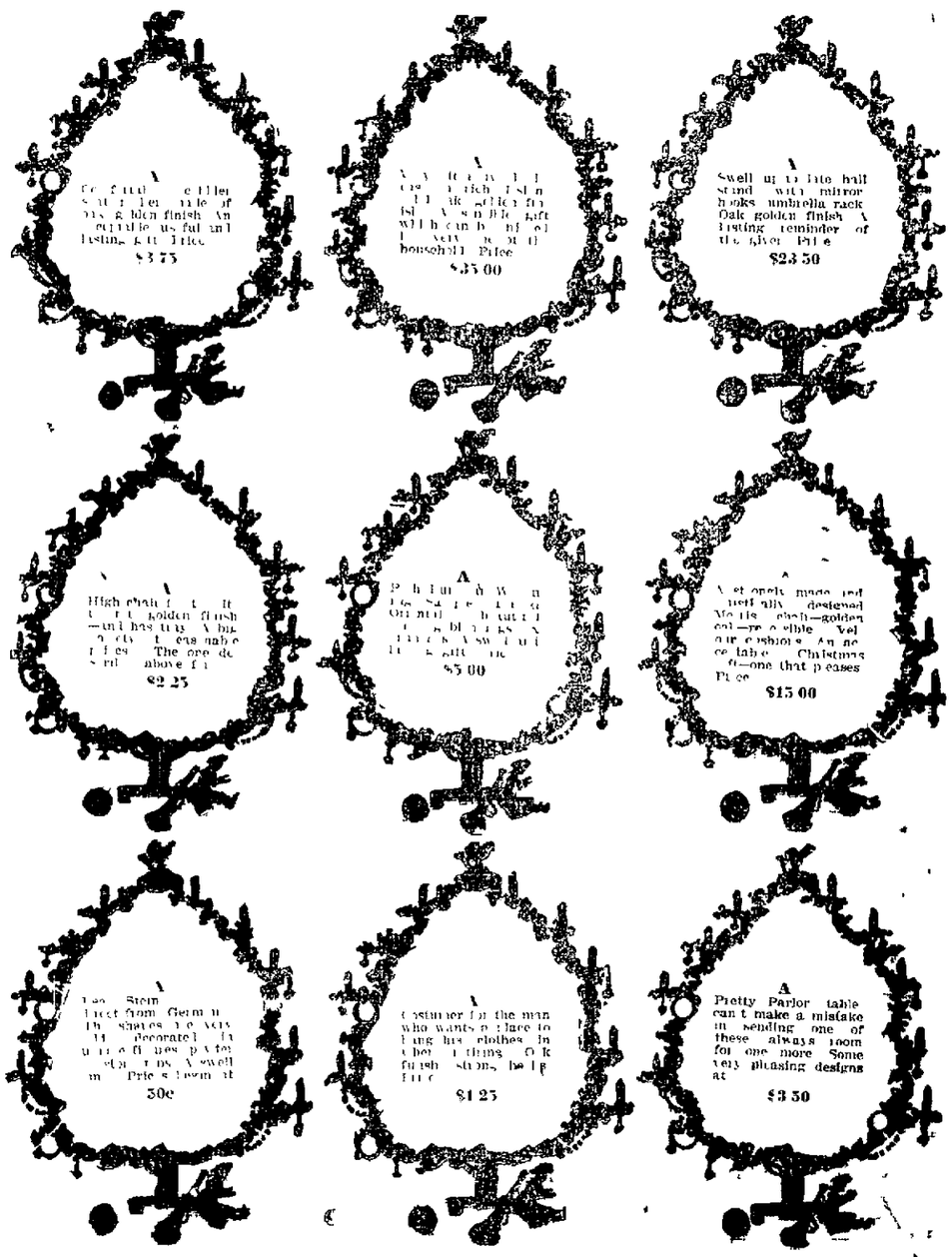

"Breuner's"

131-133 Virginia Street, bet. First and Second, Reno, Nevada.

AMERICAN SAVING 10 CENTS STAMP CO

DOUBLE TRADING STAMPS

From now until after Christmas we will give double trading stamps on all Holiday purchases such as Toys, Chinaware, Dinner Sets Cut Glass, Bohemian Glassware etc

This will be a splendid chance for our customers to fill up their stamp books and together with the magnificent Holiday display that we have, should certainly be a strong inducement to Holiday shoppers to trade at this popular store.

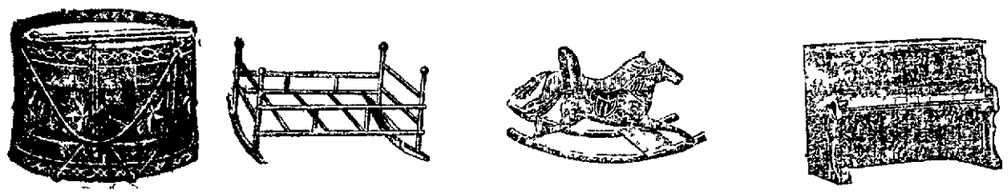

We can sell you a beautiful Haviland China Dinner Set, 50 pieces in the famous Bretagne Pattern for only $25 00
Dainty Chocolate Set in the Haviland China Bretagne pattern for $7 00 and many other pieces
Austrian China dinner sets in exquisite designs for $12 50 and $25 00 These are high grade china and are in violet and rose pattern designs

Bohemian Glass Sets

Beautiful Water and Lemonade Sets in genuine Bohemian Glassware ranging in price from $1 25 per set up to $5
Dainty Wine Sets in pretty colored designs and in many styles

Beautiful hand painted Plates and Spoon trays, Cake Plates Salad Bowls and Cracker Jars
Very pretty Salad Sets for $1 25 per set up to $5 50 per set

Magnificent line of Salad Bowls, as low as 35c and up to handsomely decorated ones at $3 00 each
Japanese Brass Vases and Hanging Baskets in exquisite designs ranging in price from 75c up to $5 00

DO NOT FORGET THAT YOU GET A SAVING STAMP WITH EACH 5c PURCHASE DURING THE HOLIDAYS ON ALL ABOVE GOODS

Wigg & Boughton's

POPULAR TEA STORE

The Custom Shoe Store

(*Fleischman's Old Store*, 222 Virginia Street)

When in need of Shoes call and inspect our stock We carry a full line of footwear at prices that are right.

OUR REPAIRING

Department being fitted up with the latest improved machinery, which enables us to do our work with neatness and dispatch. Try us and be convinced We give trading stamps.

BERQUIST & SKINNER

IF YOU WANT YOUR Clothes to Look Like New

LEWIN is the man who can do it for you.

STAR DYING AND CLEANING WORKS

114 Center Street, Reno, Nev.
Telephone 697

Ladies' and Gent's Garments Dyed, Cleaned and Repaired
Gent's Suits Cleaned and Pressed $1.00

Now ready to take contracts. Three suits a month cleaned and pressed Called for and delivered
Per month $1.50

NEWSPAPER ARCHIVE®

FLEISHHACKERS TRY BUY RIVERSIDE ROAD

Local capitalists, who incorporated the Riverside Railroad Company, started construction of the line and intended to finish it so that the road could be leased to the Nevada Transit according to President and Manager F. R. Nicholas. But the offer made by the street railway corporation for the use of the right of way was rejected as unfavorable, and Nicholas said yesterday, the proposition of other electric line promoters were rejected as unprofitable.

"Now that the Nevada Transit Company has refused to give us our price," said Nicholas, "the Riverside railroad will be built as soon as weather conditions permit, and we will run our own cars from the end of Second street to the terminus five miles west of Reno.

"In the spring the Riverside road may ask for a franchise down First street to enter the heart of the business section. However, this detail of our plans has not been decided definitely. One of our plans is to come down the south side of the Truckee river and connect at the west end of Reno with the other branch of the line.

"Fifteen hundred feet of the grading on the Second street end is finished. The rails will be laid as soon as the ground drys out enough to permit it. Rails have been purchased from the Oregon Short Line in Salt Lake. They will be received here when transportation facilities improve."

"The Riverside road has purchased 3,500 railroad ties from the Nevada-California-Oregon line. 2,000 ties are now on the sidetrack at Doyle's station, ready for delivery. They will be sent to Reno immediately."

Manager Nicholas left for San Francisco last night.

GOOD SHOW COMING

Fred Raymond's famous comedy The Missouri Girl, will be the attraction at McKissicks soon. The fact that this is the twelfth season for this play is a most conclusive proof that good, clean, wholesome theatrical productions are always welcomed and generously patronized by the theater-going public. The comedy is so closely interwoven with bits of pathos and such sensational incidents as could actually occur in the lives of such people as exist in The Missouri Girl, that the entirely is a revelation in simplicity and interest in play building.

Mr. Raymond has equipped the play with the best of accessories and has spared no expense in making its production one thoroughly worthy the patronage accorded it.

LITCH ESTATE SETTLEMENT

The estate of Andrew Litch, who recently died at his home on California avenue in Reno, is valued at $68,660. A petition that the will be filed for probate and that he be given letters testamentory was requested yesterday by a son of the deceased, George Litch. The estate consists of three houses in Reno, valued at $11,000; twenty-four lots in Reno, valued at $9100; a farm in Lassen county, valued at $7000, and the balance comprised by bank notes and cash. The will was made in November, 1905.

INJURED IN RUNAWAY

George Graves, who lives at Steamboat Springs, suffered a dislocation of the shoulder yesterday afternoon in a runaway. He was thrown from the rig to the ground. He was picked up and taken to the Peoples hospital, where he was treated by Dr. Robinson. Mrs. Peterson, who lives on the Mapes ranch below this city, was also injured in the collision of Graves' rig with hers. She was taken to her home.

UNIVERSITY SESSION ENDS

The first semester of the University of Nevada was ended yesterday, and several hundred students prepared for departure to their homes throughout the state and California. The work went quietly on until the closing hour. Examinations will not be held now year until the latter part of January. This move was made to equally divide the school term.

There will be a called meeting of Reno Lodge 13, F. & A. M., held at New Masonic Temple on Friday evening, Dec. 21, at 7:30 for the purpose of work in the F. C. degree; also on Saturday evening, December 22, at 7:30, for work in the M. M. degree.
t2 S. M. JAMISON, Sec.

The Ladies Society of the Brotherhood of the Locomotive Firemen will give their 7th annual ball at Robinson hall, Sparks, New Years Eve, Dec. 31st. d 21-t3

FOR XMAS

A handsome shot gun, rifle or pistol is the nicest present you can buy your husband or son. For sale at Walter Morton's, 12 E. 2nd St. d 22-t2

Don't be blind to the opportunities today in Reno for making money on real estate. See J. C. Woodadr, 41 E. 2d St. d 14-tf

If it adds beauty to your room we carry it in stock.—Porteous Decorative Company.

The Palace, a place to get a cool glass of good beer.

Hang "Sanitas" on your kitchen walls. Porteous Decorative Company.

CRANBERRIES FOR CHRISTMAS

Cranberries and oysters should be on every table at Christmas time. No family in Reno need be without these delicacies for the Christmas feast for J. R. Bradley & Company are selling them at cost-prices that are below cost to others. They have made a good buy by taking large lots at exceptional prices, and want every table in Reno to have them to make the merry feast complete. Buy your cranberries and oysters from J. R. Bradley & Co. Everything in table supplies. See their ad.

WIFE LIVES IN OHIO

The wife of George H. Bodine, who died on the Tonopah express Thursday night, lives in Marietta, Ohio. She has been notified of her husband's death, and until she is heard from no disposition will be made of the body. The remains are being cared for at the parlors of Perkins and Gulling.

Don't fail to attend the GIFT PARTY Christmas eve, when the handsome $90.00 steel range, the $40 heater and five boxes of apples will be given away. You get a ticket with every fifty cents spent in the store, and the holder of the lucky tickets will be presented with these prizes. The drawing will take place at 8 o'clock Monday evening.

The Barrel House grill has been closed and the doors boarded up, because Proprietor Davis found that the employes failed to make just returns for the meals sold. The Barrel House has been unfortunate since Campbell left; one manager left town owing money to innumerable creditors, and others have been unsuccessful as caterers to the public wants.

Persons wishing to give gifts to the Christmas tree entertainment at the Orphans' Home, in Carson City, may leave their presents at Carr & Elliotts which firm has taken a lively interest in the matter. Among others who have made, thus far, a generous donation to the fund is Harry Doris.

The attention the patrons receive from the management, together with the good music and fine floor should be the means of crowding the floor every Saturday night.

A large elk's head has been received by Charles Sadlier of the Overland hotel, and it will be placed in the lobby for the tourist to admire.

THE SALVATION ARMY

The Salvation Army will send out the family xmas dinners Monday afternoon. The xmas dinner in the hall will take place at 12 o'clock xmas day and the xmas tree for the children on Wednesday evening at 8 p. m., Dec. 26th.

CHRISTMAS GOODIES

The Baptist church ladies will hold a sale of homemade pastry, cakes and candy, Monday afternoon, Dec. 24, at 28 W. 2nd street. d 21-t3

What's worth doing is worth doing well. If you wish to be cured of Rheumatism, use Ballard's Snow Liniment and you will be "well cured." A positive cure for Sprains, Neuralgia, Bruises, Contracted Muscles and all the ills that flesh is heir to. A. G. M. Williams, Navasota, Texas, writes: "I have used Snow Liniment for sprained ankle and it gave the best of satisfaction. I always keep it in the house." Sold by T. R. Cheatham, Reno; Spars Drug Co.

Dr. De Laney has moved dental office to Washoe Co. Bank Bldg. with Dr. Chandler. n0tf

"Sanitas" on your kitchen walls keeps clean and bright.—Porteous Decorative Company.

Dr. O'Neal has removed his offices to the Masonic Temple. Phone 921. m

DAUGHTER OF THE SENATOR WILL RECOVER

A dispatch received in Reno yesterday from Berlin states that Senator Francis G. Newlands arrived there safely and that his daughter, Mrs. von Bredow, wife of a German lieutenant residing in the Teuton metropolis, is very much improved in health. It was the report of her very serious illness that took Senator Newlands to Germany. The cable which reached him in Reno, stated that his daughter was dying. Though still very sick Mrs. von Bredow will recover, say her physicians.

As daughter of one of the notable statesmen of the west, Mrs. von Bredow was a popular member of Washington society. She met Lieutenant von Bredow and a fashionable Washington wedding culminated a romance of much interest. At that time Lieutenant von Bredow was a member of the German diplomatic corps in Washington. After the wedding he was recalled to Berlin where he attached to a crack cuirasser regiment and where he has served ever since. Few soldiers were more prominent and popular in Washington society than was Lieutenant von Bredow and the news of his wife's improvement in health will interest and please Washington society no less than Nevada.

THE EASTERN MARKETS

NEW YORK, Dec. 21.—The stock market was free from disturbance caused by a heavy withdrawal of credits in call loans today. There was no pressure of forced liquidation in stocks. Indications pointed to a decided improvement in the showings of tomorrow's bank statement. Most of the cash gain is due to the sub-treasury operations which had been in favor of the banks up to Thursday night to the extent of $9,436,000. In addition to this the interior movement has been in favor of this center, but the balance of the movement has been a small one.

Money and Metals

NEW YORK, Dec. 21.—Close. Prime mercantile paper 6@7½. Sterling exchange barely steady, with actual business in bankers bills at 4.83.20@4.83.25 for demand, and at 4.72.75@4.74.80 for sixty day bills; posted rates 4.79½@4.80 and 4.84½@4.85; commercial bills 4.77½.

Bar silver 69¼c. Mexican dollars 55¾c.

Copper Booming

NEW YORK, Dec. 21.—Copper strong, 23.50@23.62½; lead strong, $6.00@6.25.

Grains and Provisions

CHICAGO, Dec. 21.—Under the influence of active selling in oats the wheat market opened easy, but the volume of trading was not large. May opened unchanged to ⅛c lower at 78c to 78⅛c, sold off to 77⅞c and closed ¼c off at 78c.

Trading in the corn pit was quiet and the market was influenced chiefly by the weakness of oats. May closed ¼c off at 48½c.

Provisions were easy early in the day, but later the market became firmer on good buying by local packers. At the close May pork was unchanged, lard was 2½@5c higher and ribs were off 2½c.

Chicago Live Stock

CHICAGO, Dec. 21.—CATTLE—Receipts 4000. Market steady. Beeves 4.00@6.30; cows and heifers 1.60@5.15; stockers and feeders 2.40@4.50; Texans 3.75@4.60; westerners 3.90@5.50; calves 6.00@8.00.

HOGS—Receipts 30,000; market 10c lower. Mixed and butchers 6.00@6.35; heavy 6.20@6.35; rough heavy 5.85@6.10; light 5.90@6.10; pigs 5.40@6.30; bulk of sales 6.15@6.25.

SHEEP—Receipts 8,000; market steady. Sheep 3.75@5.65; lambs 4.60@7.65.

Wool Market

ST. LOUIS, Dec. 21.—Wool steady; medium grades combing and clothing 23@27½; light fine 19@21½c; heavy fine 14½@16½c; tub washed 32@37½c.

TOO LATE TO CLASSIFY

WANTED—To buy a span of horses or two, cheap for cash. Call on Hale's Transfer Co., Jack Hale. Phone 30. d22w

Owing to the increased patronage at Laughton's hot springs, the management of this popular place desires to announce to the patrons that the hotel will remain open during the entire winter season. d22tf

WILLIAMS MAY BE THE NEXT CITY ATTORNEY

E. L. Williams will probably be the next city attorney, succeeding Attorney General-elect R. C. Stoddard, resigned. It is said the council favors Williams, and that he will take the position when the next meeting is held, Monday.

Stoddard's resignation was handed the city council at the last session. Williams was present during a part of this meeting for the purpose, it is said, of getting in touch with municipal affairs.

When Reno first procured a charter, Williams was elected to serve as city attorney. He held the place for two years. Since that time he has been engaged in the practice of law in Reno. He was a candidate on the Republican ticket for district judge at the last election.

When the council convenes at the session Dec. 24 matters of grave importance to the city will be considered. This will probably be the last meeting this year.

Good Beer and Xmas Cheer

At the snug saloon. A quiet cozy spot and the best of cheer; 231 N. Virginia St., d 5-tf

Fresh Baltimore oysters, New York Counts, best on market. 25 cents per doz. Phone 633 Dolly and Prime. n-24-m

If it adds beauty to your room we carry it in stock.—Porteous Decorative Company.

See J. C. Woodard, 41 E. 2d St., for some cheap choice lots on south side. d 14-tf

Pyrography goods—large stock. Porteous Decorative Company.

Improvements

We have increased the floor space of our store, in the shape of a balcony over the rear end. This gives us a space of 20x30 feet in which to display our

Dolls

Here you can see the greatest array of Dolls that has ever been shown in this city.

Under the balcony you will find the main display of

Toys

and in the basement is a very large assortment of

Wheel Goods

WAgons, Doll Carriages and Go-Carts, Automobiles, Irish Mails, Wheel Barrows, Velocipedes, Sleds, Etc.

Our Prize Doll

On Christmas Eve we will give away a **Beautiful Dressed Doll and Go-Cart.** A ticket with every 25-cent purchase.

Mott's Bazaar

Gossip About People in the Public Eye

Judge H. A. McCraney, editor and proprietor of the Manhattan Mail, arrived in Reno last night on his way to San Francisco to spend Christmas with his family. He is enthusiastic over Manhattan and its prospects and is a boomer for the whole state. The judge knows how to boost, too, for he is a veteran of many political campaigns and was secretary of the national committee of the Silver party. He is a personal friend of William Jennings Bryan and of many of the other big men of the nation; and in California, where he lived for many years, there is no man in public life who has a wider acquaintance and is better liked. The state will hear from him and his paper.

"George Bernard Shaw has been discussing himself again," said the tall, slim man. "He sums himself up this way: 'I am a bachelor, an Irishman, a vegetarian, an atheist, a teetotaler, a fanatic, a humorist, a fluent liar, a social democrat, a lecturer and debator, a lover of music, a fierce opponent of the present status of women and an insister on the seriousness of art.'"

Comencing next Saturday evening, the dances given in Wheelmen Hall, will be public and all are invited to attend. This action is taken owing to the fact that it has been found impossible to reach all the lovers of dancing by invitation. The management reserves the right to refuse admission to any and all objectionable characters.

A private letter received in Virginia City from R. A. Coleman, who is accused of bigamy, denies that he is guilty. Coleman is in Oakland, at least there is where the letter was posted. He says he will revisit the Comstock in the Spring, and Mrs. Marion Drewe Coleman will continue her paintings.

Cliff Cadle, brother of Captain Cadle of the local police department, and Charles Harry arrived last night from Goldfield. Harry will visit with his parents in Plumas county during the holidays and Cliff will stay with his uncle here.

Beach & Bowers minstrel show will play here the evening of December 27. Advance Agent J. H. Smith arrived in Reno last night on a belated swing train from Truckee. He lost the press clippings, but assures the public that his show is better than Billy West's.

Skating promises to take Reno by storm. The opening of the Olympic rink last night on Second and Lake streets was patronized by the largest crowd that ever attended an affair of the kind in Reno.

Professor E. E. Winfrey, principal of the Reno public schools leaves this morning for Fresno where he will attend the state convention of California pedagogues from December 26th to the 29th.

J. R. Sanders, of the firm of Perkins & Gulling, will arrive in Reno Monday with the body of A. C. Cleveland, disinterred at Ely and which will be placed in a $10,000 mausoleum here.

Lyle Jamison, manager of the McKissick estate, has passes to every show that visits this city, and yet it is said that he is one of the few people who never attends a theatre.

The club's "robber dance" is a gem, as is evidenced by its popularity Saturday last. This attraction will be continued each week and is sure to be the hit of the season in Reno.

R. G. McFadden, who has been engaged as managing editor of the Gardnerville Record-Courier, has returned to Reno.

"Jewel, where is thy consistency," cried the Christmas buyer, after a visit to the jeweler's.

Enterprising Buyers Will Find Interesting Prices Here All This Week

RENO'S DAYLIGHT STORE

This being the last week before Christmas, we are having our store remain open in the evenings to give our many patrons more of an opportunity to do Christmas trading.

Glove Orders

Also for Merchandise

If you are puzzled for a Christmas gift buy one of these glove or merchandise orders for any amount. They can be exchanged at any time and for any merchandise in the store. Send one to your best friend.

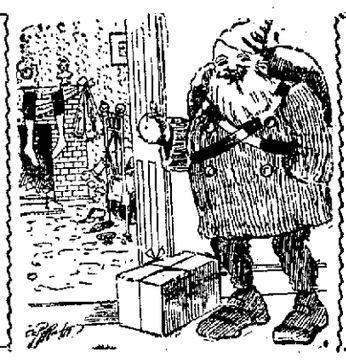

Get Your Coupons

Only a few days more before the drawing of the elegant opera coat. With every $1.00 purchase you are entitled to one coupon. Who knows but it will be the lucky number.

Our vigorous efforts to make the next few days very active ones in trade are strongly reflected in the prices shown at this store.

It is important that this week's bargains are not upon unwearable or antiquated goods, but are of the freshest and newest in the lines that are wanted NOW and these in range of prices which will enable all the people to share. We have this Christmas the largest and most complete line of Holiday Goods ever shown at this store.

Why Not Make a Choice from an Assortment Like You Read in This Space--Inexpensive and the Right Goods

FINE SIDE COMBS,
NEWEST BACK COMBS,
LATEST IN BELTS,
SWELLEST BAGS,
REAL KID GLOVES,
EXCLUSIVE SUIT AND WAIST PATTERNS.

SNAPPY WAISTS,
STYLISH SUITS,
CHOICEST COATS,
DAINTY RUFFINETTE,
LOVELY SILK HOSIERY,
IMPORTED TABLE LINEN SETS.

SILK UMBRELLAS,
UP-TO-DATE FURS,
NOTHING NICER THAN A LACE BED SET.
A HANDKERCHIEF IS ALWAYS ACCEPTABLE. OUR LINE THE LARGEST.

ALL MAIL ORDERS PROMPLY FILLED AND SENT PREPAID

Five Christmas Week Specials That Will Draw Attention for Money Saving Shoppers

50c Belts 38c

A very large assortment of fine silk plaid belts will be offered during the first part of the week. There is nothing more up-to-date than a plaid belt, 50c quality

Special 38c

65c Petticoat 56c

Here is a snap. A tennis petticoat made of a very heavy tennis in plain and stripes and something that will stand the laundry. They come in all colors and lengthes from 25 to 32 inches.

Special 56c

$1.25 Bags 96c

An extra good special at this time of the year. Just imagine getting a good size hand bag at a low price, that would hardly pay the making. This is a real live bargain. Regular $1.25.

Special 96c each

$1.25 Gowns 86c

Extra heavy tennis gowns in stripe and plain effects all sizes and fast in color. While the assortment is large you should take advantage of these money saving items. Regular $1.25.

Special 86c

An Astonishing Handkerchief Special

Over 100 dozen sheer lawn, embroidered corners and hemstitched handkerchiefs will be given away at almost nothing. We are always on the alert to give good desirable specials at the right time. All you have to do is to do your shopping where you know the prices are the lowest and that is here. A regular 10c and 12 1-2c handkerchief for a few days only ..... **Special 7 cents each**

Do Your Shopping in the Morning so as to Have the Best Service, as the Afternoons Are Always Crowded

Palace Dry Goods House

FREE DELIVERY

213 Virginia Street — Phone Main 700

Come in and see our new and choice stock of useful things for

CHRISTMAS GIFTS

Pretty Toilet Articles, Perfumery in fancy bottles Leather Goods and many others

Carefully Prepared Prescriptions a Specialty

Analytical Laboratory Complete

The Dalton, Clifford & Wilson Co., Inc.

NEW MASONIC TEMPLE :: PHONE 425 :: RENO, NEVADA

THE NEW STORE

Offers many specials in

HOLIDAY GIFTS

FOR MEN

MILLER-MADE SUITS AND OVERCOATS, Special value this week at $10.00 and $15.00 for men and young men.

$10.00 Suits for boys 13 to 16 years of age. These are regular $15.00 Suits; make your selection today.

XMAS NECKTIES—50 dozen swell neckties in Tecks, Midgets, Four-in-hands and Club ties just received. On special sale this week only 25c

A splendid line of high-class neckwear at .. .. 50c, 75c and $1.00

KID GLOVES—Imported French kid dress gloves at $2.50

UNDERWEAR — Men's high class underwear, per suit, ... $1 to $10

If undecided what to give —give a hat, suit or merchandise order.

STETSON HATS—The very latest fall block at $5.00

BLACK SILK MUFFLERS—$1.25 to $3

XMAS SUSPENDERS—1 pair in a box $1 to $5

Umbrellas—$1.25 to $7.50

Handkerchiefs—10 dozen fancy silk handkerchiefs. Your choice this week 50c

Remember our stock is all new and fresh. Everything marked in plain figures and one price to all.

Pickett-Atterbury Co.

Incorporated

Men's Wardrobe — 220 Virginia Street

NEWSPAPERARCHIVE®

WHEELING RACES IN RENO NEXT MONTH

The bicycle races to be held on tracks in Reno are a sure thing Nick Carter, with several other prominent Reno racing men will ride in a series of match races at the Grand Theater, either the second or third week in January Manager Cliff of the theater will know definitely in a few days just which week the boys will ride There is quite a difference of opinion as to the ability of several riders in Reno and this will be a great chance to settle disputes as to who is the fastest man The boys will commence training at once and the public will be treated to some fast and hard races.

Morningstar, the expert New York billiardist, and George Sutton have been matched for next week. They will play to decide the championship 18.2 balk line. At present Sutton is the holder but Morningstar has shown remarkable form of late in practice

Maurice Sayers of Milwaukee tonight won a decision over Andy McGarity at the end of the fifteenth round. Both men held repeatedly.

Young Corbett and Tommy Murphy are training hard for their fight, which is to come off in Philadelphia January 9. Corbett is the favorite in the betting and if he can get down to weight ought to dispose of the Hawaiian favorite before the stipulated six rounds

Barney Oldfield who is to operate a Peerless auto at the Ormonde Fla., straightaway races next month comes out with the statement that he expects to be able to go three miles in one minute in his new machine

There is a best possibility that Marvin Hart and Jack Johnson will be matched for twenty rounds in the near future Los Angeles is after the match but nothing definite has been done as yet.

There is a rumor in the east that Jeffries has decided to fight Johnson, the colored pug, but little credence is given the rumor out on the coast If Jeff so enters the ring at all it will be with a white man as his opponent You can take that for a straight tip

IF JEFF DELAYS JACK WELCH WILL REFEREE GANS-HERMAN GO

TONOPAH, Dec 21—No word has been received from Jim Jeffries up to a late hour tonight, Manager Riley's telegrams sent every hour or so during the last twenty-four hours asking Jeff to act, have either been ignored or have not reached the big fellow. Riley had decided to wait until noon today before taking any decisive action. He has now extended the time until midnight If by that time there is no word from Jeffries, Riley will name another referee

The other man will be Jack Welch of San Francisco. This announcement was made by Riley this afternoon. Nate Lewis, while having no objection to Welch, is disposed to reopen the argument on George Siler of Chicago, and he and Riley had another little tiff about the matter this afternoon.

"Yesterday," said Nate "the question of a choice was narrowed down to Siler and Jeffries I let you have your way and consented to have Jeffries Jeffries has not come through. I think the right thing to do would be to take the other man we argued about, George Siler; that's only fair to me."

"Now listen here, Lewis" said Riley, "the articles give me the power to choose the referee. If Jeffries does not answer I'll name Jack Welch. You might as well keep that in mind"

"I have no objection to Welch," answered Lewis, "I know him to be a good square fellow but I had asked for Siler, and if there is still a chance to get him I want him."

"The club has the power to name a referee," said Riley, "and I am willing to give away part of my power, if you will name a man from the coast"

"I'll do that" Lewis quickly said, "and I'll name the man you have just mentioned, Jack Welch. You have the upper hand and as long as a coast man is to referee this fight, Jack Welch is my choice"

And that settled it

KAUFMAN DEFEATS GARDINER

LOS ANGELES, Cal., Dec. 21.—The fight tonight between Al Kaufman of San Francisco, and George Gardiner of Lowell, Mass., which ended in the fourteenth round with a victory for Kaufman was a slow and amateurish heavyweight contest. Neither man showed any class. Kaufman had Gardiner all but out in the second and again in the eleventh round but the latter's ability to cover up and hold on saved him from a knockout. Gardiner appeared very awkward in the ring, and his blows were slow and without effect when landed. He showed some ability to box and landed numerous blows on Kaufman in several of the rounds, but they were not of sufficient strength to stagger his opponent. In the early rounds he seemed to lack confidence and when he showed some aggressiveness in the latter rounds, he was evidently very wary of the San Francisco man. Kaufman fought with very little vigor and the crowd hooted his efforts throughout the fight. Kaufman was warned several times during the bout by Referee Tommy Burns for unfair fighting.

Kaufman's weight was 185 pounds and Gardiner's 12 pounds less.

The blow which ended the fight was a stiff right to the jaw which rendered Gardiner helpless, and caused his seconds to throw a towel into the ring. Gardiner was so weak during the last round that he fell to the mat twice from sheer weakness and took the count of nine each time.

A FIFTY-TO-ONE SHOT WINS BY A NOSE

SAN FRANCISCO, Dec. 21.—Two long shots figured in the money getting today at Emeryville James M. took the lead when The Skipper blew up in the first event. In the fifth race San Remo at 50 to 1 won out by a nose In the Butterflies handicap Lisario ran a great race, getting off last, but coming home by a head.

First race five and a half furlongs—James M. won, Prince Nap second; Bogohama third. Time 1 09 3-5.

Second race five furlongs—Ingham won; Como second; P. Nugent third. Time 1.02 1-5.

Third race, six and a half furlongs—Lord Nelson won; David Boland second; Sir Cartar third. Time 1 22 1-5.

Fourth race, six and a half furlongs—Butterflies handicap—Lisario won. Shotgun second, Woolma third. Time 1:21.

Fifth race, one mile selling—San Remo won; Pickaway second, Elie third. Time 1:45

Sixth race, one and an eighth mile, selling—Ray won, Leila Hill second, W. B. Gates third. Time 1:58 3-5.

Eat at the Overland. Everything in season, tastefully and quickly served. Private boxes for parties. Thomas guarantees satisfaction. d 19-tf

---

The Barrel House Is the Place

Tasty meals, quick and clean at restaurant—everything in season. Finest liquors at the bar. o7tf

---

See J. D. Mariner for pianos and small instruments, he will save you money. Studio above Farmers & Merchants Bank. d7-tf

---

If it adds beauty to your room we carry it in stock.—Porteous Decorative Company.

Christmas Trees

Christmas trees for sale at Wigg & Boughton's tea store. Two carloads coming Get your order in early. 21tf

---

See J. C. Woodard, 41 E. 2d St., for a bargain he has in residence lots. d 14-tf

"Sanitas" on your kitchen walls keeps clean and bright.—Porteous Decorative Company.

SPECIAL CHRISTMAS OFFERING

As this is to be the last of our year's weekly offerings, we have determined to make this (our last advertisement for the old year) the most attractive of any of our previous sales. In the following lists you will find everything necessary in the preparation of the most sumptuous Christmas dinner, as well as plebian everyday necessities and at prices that ARE SO LOW THAT YOU WILL ALMOST FEEL THAT YOUR PURCHASE IS AN ABSOLUTE CHRISTMAS GIFT. We have added two additional large delivery wagons for these two days, and are going to spare no effort in expediting deliveries. However we would suggest the placing of all orders as early as possible to avoid any chance of delays. We offer for SPOT CASH and for these days only

FRIDAY, SATURDAY and MONDAY, DECEMBER 21, 22 and 24

EXTRAORDINARY XMAS SPECIALS

1 Case fancy southern naval oranges $2.10
2 doz. fancy southern naval oranges for 25c
1 doz. fancy Port Limon Bananas for 35c
1 doz. fancy Messina lemons for ... 20c
1 box fancy Honey Lake Apples for $1.35
2 Qts fancy Cape Cod Cranberries for 25c

DRIED FRUITS AN DCANDIED PEELS

1 lb Pkg California Figs for 10c
3 lbs fancy California Black Figs for 25c
3 lbs. fancy California White Figs for 25c
1 Pkg. seeded Raisins for 10c
1 lb fancy seedless Raisins for 10c
3 lbs loose Muscatel Raisins for 25c
2 lbs fancy Table raisins on stem for .. 25c
1 5 lb box fancy Table Raisins on stem 80c
1 lb fancy evaporated Apples for 10c
6 lbs fancy evaporated prunes for 25c
1 25 box fancy large Prunes for $2.00
2 Pkgs fancy Currants for 25c
1 lb Orange Peel for 20c
1 lb Lemon Peel for 20c
1 lb Citron Peel for 30c

FANCY IMPORTED XMAS DELICACIES

1 1 lb box fancy stuffed Dates for 35c
1 1 lb glass jar fancy stuffed Dates for 65c
1 2 lb glass jar stuffed Figs and dates $1.25
1 1 lb glass jar fancy Smyrna Figs 50c
1 2 lb glass jar fancy Smyrna Figs for 90c
1 1 lb basket fancy Smyrna Figs 10c
1 2 lb basket fancy Smyrna Figs for .. 75c
1 3 lb basket fancy Smyrna Figs for $1.00
1 1 lb glass jar of either candied figs orange ginger or pineapple 75c
1 lb fancy Jordan shelled Almonds 75c

PICKLES AND RELISHES

1 Pt fancy Olives for 20c
1 Qt fancy Sour Pickles for 10c
1 Qt Heinz Sweet Pickles for 35c

MINCE MEAT, PLUM PUDDING, NUTS

1 large can Atlmore Plum Pudding for 30c
3 lbs fancy mixed nuts for 50c
1 lb fancy English Walnuts for 20c
1 lb fancy I X L Almonds for 20c
1 lb fancy Texas Pecans for 20c
1 lb fancy Chestnuts for 25c
1 lb fancy Butternuts for 25c
2 lb fancy Mince Meat for 25c
1 lb pkg condensed Mince Meat for 10c

MISCELLANEOUS SPECIALS

1 gal fancy sparkling apple cider for .. 60c
1 ear fancy popcorn crackerjack for .. 5c

The very thing for decorating the Christmas tree being a splendid imitation of the growing corn.

1 lb fancy French mixed Candy for .. 15c
1 lb fancy Molasses Chews for 20c
1 lb Vermont Maple Sugar for 20c
½ gal fancy Vermont Maple syrup for 60c
½ gal fancy table syrup for 50c
2 lbs fancy Dates for 25c
2 Qt Bottles of Beer for 25c

VEGETABLES

7 lbs Merced Sweet potatoes for 25c
1 Bunch fancy Celery for 10c
1 Fancy Cauliflower for 15c

We will also have for this sale a complete assortment of all fresh vegetables from southern California, such as lettuce, radishes, artichokes, fresh tomatoes, cucumbers, parsley, brussels sprouts, string beans, green peas and egg plant.

TURKEYS AND FRESH OYSTERS

Dont overlook the fact that we have fresh Baltimore Oysters and Carson Valley Turkeys.

1 Can Fresh Oysters, extra select for .. 55c
Carson Valley bronze Turkeys, per pound 30c

STANDARD NECESSITIES

8½ lbs Dry Granulated Sugar for 50c
18 lbs Dry Granulated Sugar for $1.00
100 lbs Dry Granulated Sugar for $5.30
1 can fancy Tomatoes for 10c
1 can fancy California peaches for 20c
1 can fancy Apricots for 20c
1 Sack fancy Washington flour for .. $1.10
1 5 lb pkg rolled wheat mush for 30c
4 pkgs fancy cornstarch for 25c
1 pkg toasted corn flakes for 15c
2 pkgs Crescent Flakes, same as Force 25c
1 can fancy corn for 10c
1 can fancy peas for 10c
1 can fancy string beans for 10c
1 can fancy cove oysters for 10c
1 can fancy imported sardines for 10c
1 can fancy minced clams for 10c
1 can fancy soup for 10c
1 can fancy deviled ham for 5c

TEA AND COFFEE

1 3 lb can M. J. B. Coffee 95c
1 lb Chase and Sanborn M. & J. Coffee 25c
1 5 lb box Japan tea for $1.25
1 5 lb box English Breakfast tea for $1.50
1 lb pkg Japan Tea for 30c
1 ½ lb pkg Japan Tea for 15c

SOAP AND WASHING POWDER

6 bars Silk Soap for 25c
5 bars Swift's Naptha Soap for 25c
5 bars Borax Naptha Soap for 25c
6 bars Fairy Soap for 25c
1 pkg Pearline for 10c
1 pkg Gold Dust for 20c
1 Box fancy Toilet Soap 3bars in Box for 15c

HOLLY AND MISTLETOE

English Holly, per pound, ... 15c
Imported Mistletoe, per pound, ... 20c

OUR GIFT PARTY

Don't overlook the fact that on Christmas Eve, as stated in our previous advertisements, we will award to the fortunate parties the handsome $90.00 Steel Range, $40.00 Heater and Five Boxes of Apples These prizes will be awarded as follows;

First Prize $90.00 Range. Second Prize $40.00 Heater

To the next five fortunate holders we will give to each One Box of Fancy Honey Lake Apples

With every fifty cents you spend in the store, in either the grocery or hardware department you will be given a purchase ticket. Every purchase ticket will figure in the allotment of prizes. You may hold the lucky one, and remember they cost you nothing.

We wish to call your especial attention to our line of genuine imported goods such as French Peas, Beans, Macedon and Mushrooms in glass, Pate and Puree de foi gras in both tin and tureen, Crosse and Blackwells Malt, Taragon, Raspberry and Chili vinegars. Green Turtle meat and Truffles, Boneless Sardines, Truffle Sardines, Fillet of Herring, Mackerel and Herring in Champagne. In naming the foregoing we have mentioned but a small percentage of the good things we have in this line as we carry the most complete stock of fancy imported groceries in the State of Nevada.

As these days will be very busy we are going to ask as a special favor to ourselves that all orders be placed as early as convenient, that no one may be disappointed in receiving their goods in good time. All parties holding purchase tickets are specially invited to be at our store at eight oclock Monday evening, December 24th, at which time prizes are to be awarded.

STORE WILL BE CLOSED ON CHRISTMAS

J. R. Bradley Company

Phone 363 **Plaza and Virginia St., Reno, Nev.**

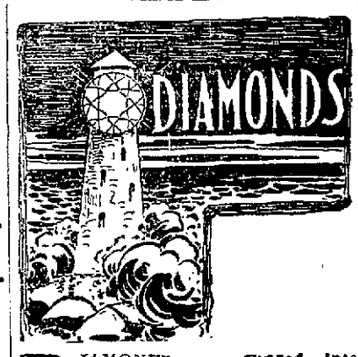

DIAMONDS are divided into many classes. Some grades may sell for less, but the lower prices cannot bring them up to our standard. Quality considered, ours are not only the best but also the best value.

THIS MEANS A SAVING OF 20 PER CENT TO YOU

R. Herz & Bro.,
RENO JEWELERS

3 Tons of Candy

300 different kinds

Pure and Fresh for Xmas at

Manheim's

Safety and Protection

A thorough examination free, but of untold value to those in need of glasses.

A. W. LORD
Scientific Optician
With R. Herz & Bro.

There is No Advertising

In what we print—it's simply what happens in our business system. Read this as you would an article of news. Be curious—doubt us. Give us a trial order and satisfy yourself. You know what good laundry work is.

TROY LAUNDRY CO.
'Phone 371

FRESH, HEALTHY MEATS

Best Procurable Fresh ranch Eggs, Tender Chickens, We attend Phone with Promptness.

DIXON BROTHERS
Reno's Leading Butchers
COMMERCIAL ROW & SIERRA

Gents' Underwear and Gloves...

The largest assortment and strongest line of these goods to be found in the state. Call and see for yourself

Free Employment Office

A. NELSON
Virginia St. RENO

Fetters & Durrett PHONE
Funeral Directors, Embalmers
Complete stock of caskets and robes. Embalming for shipment a specialty. Parlors in New Masonic Building, 27 Plaza Street.

Xmas Tips

Men's Slippers, Women's Slippers, Boys' Rubber Boots, Women's Overgaiters, Women's and Children's Jersey Leggins. Stylish and durable shoes for everybody.

Cleator-Dexter Company

We Wish You A Merry Christmas

Christmas comes and every heart overflows with Yuletide joy

What Shall I Give Him for Christmas?

This is the same difficult problem that presents itself at every recurrence of the season.

We come to your rescue and say: Come here with your troubles and let us show you.

We're in Holiday Attire and have the things a man buys for himself, and appreciates most. We can also fill the boy's stocking as satisfactory as the man's.

A Few Suggestions

OVERCOATS,	UNDERWEAR,
RAIN COATS	SUSPENDERS,
SUITS,	SHIRTS,
TROUSERS,	HATS,
FANCY VESTS,	COLLARS,
SMOKING JACKETS,	CUFFS,
BATH ROBES,	MUFFLERS,
NECKWEAR,	CAPS,
GLOVES,	SWEATERS,
HOSIERY,	

AND THE MOST COMPLETE LINE OF SUIT CASES IN THE STATE.

We'll lay aside your selection until Christmas and we'll make any exchange desired after Christmas.

The People's Store

200, 202, 206 Virginia St., Reno **Miners' Union Block Main Street, Goldfield**

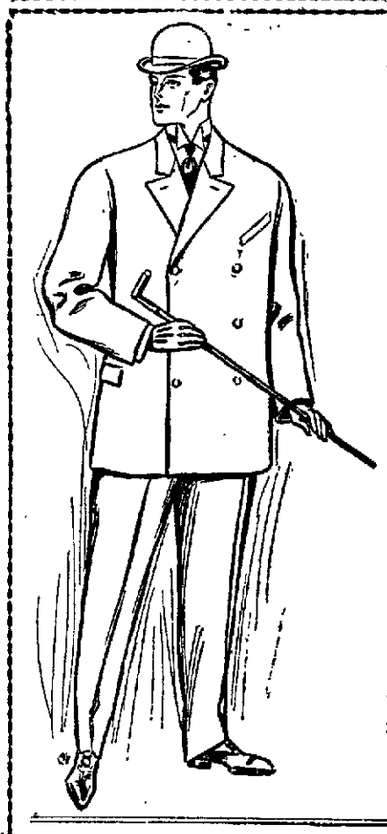

Christmas Gifts For Men

Gifts that are sure to be appreciated by him.

Fine Neckwear,
Handkerchiefs,
Mufflers,
Suspenders,
Fancy Socks and Gloves,
Smoking Jackets,
Bath Robes,
Sweaters and Jerseys,
Overcoats and Suits.

These are only a few articles that will delight the man of the house.

J. Marymont Co.
211 Center Street **Reno, Nevada**

You will find everything new, clean and modern at

"THE WILSON"

24 EAST SECOND STREET

Try one of those fine hot lunches served day and night

Bar and Grill on Ground Floor **WM. WILSON, Prop.**

The Owl Barrel House...

Kaiser 12 Al Hermitage Gal Oak Muckenheimer Rye Spring Hill, Oscar Pepper. : : : : : Fine Cafe in Connection

BERGMAN & WILLIAMS, Proprietors

NEWSPAPERARCHIVE®
NEWSPAPERARCHIVE®

SPENDS $180,000 TO LOWER GRADE

Trains are now running over the Sand Ridge cut on the Oregon Short line This work has been completed line This work was completed by the Southern Pacific in Utah at a cost of $180 000 and when finished four miles of dirt were removed to lessen the grade where the travel was enormous The engineers reported the completion of the cut off on November 1 but not until Dec 11th were the rails used for the passage of regular trains

The Sand Ridge cut off leaves the old line of the Union Pacific at Thirtieth street in Ogden and connects with the old Oregon Short line near Roy station Assistant Engineer C P A Lonergan of the Oregon Short Line supervised the work

The maximum grade is five-tenths of one per cent while the maximum grade of the old line was one per cent At the deepest point in the cut the embankments are sixty feet above the track Eighty pound rails have been laid and the roadbed is in fine shape

In excavating the cut a big flow of water was encountered and it was necessary to drain this off before the work could be proceeded with Two six inch pipes are laid alongside the gravel excavated was used to fill in at the yards of the Southern Pacific in Ogden, and in filling the fills west of Roy

NOTICE

In the Second Judicial District Court of the State of Nevada, in and for the County of Washoe

In the matter of the estate of Andrew Litch deceased, notice is hereby given that G P Litch having filed in this court a document purporting to be the last will and testament of Andrew Litch, deceased and a petition praying that the same be admitted to probate the hearing thereof has been fixed by said court for Saturday the 5th day of January 1907 at 10 o'clock a m, of said day at the court house in the town of Reno county of Washoe and all persons interested in the said estate are notified then and there to appear and show cause, if any they have why said will should not be admitted to probate and said petitioner appointed executor thereof

Dated, December 20th A D 1906
d21td

PHYSICIAN WARNS PARENTS OF EPIDEMIC

Health Officer Dr J L Robinson is working hard to make more sanitary the conditions in Reno s public schools but with the small funds available for improvements his suggestions have been impossible of fulfillment

If the tax rate is not increased next year the health of the pupils will be endangered and consistent work will be impossible An epidemic of serious nature would not be a surprise to those who are acquainted with the conditions in the central building Poorly lighted rooms lack of fresh air uneven temperature and the crowded study halls are conductive of nothing but disease said Dr Robinson

The people of this city who send their children to such places for elementary instruction should take warning at the affairs there A united effort should be made to improve educational facilities the proposed bond issue should be carried at the next session of the legislature No school buildings should be constructed and the places which were built for stores and offices and which are now being rented for places of instruction are unfitted for such a purpose and they should be discarded

DISSOLUTION

The Riverside Club Company a corporation organized under the laws of Nevada having sold its realty now desires to disincorporate and distribute its property among the stockholders All persons having claims against the company are requested to present them on or before January 18, 1907

GEORGE H TAYLOR Pres
ROBT LEWERS Secy d 19-1m

BEAUTIFUL DIAMOND FREE.

We will give away on January 1st a beautiful diamond worth $150 00 a coupon with each 25 cent purchase
REESE & DUNCANS Drug Store

BEAUTIFUL DIAMOND FREE.

We will give away on Januay first a beautiful diamond worth $150 00 a coupon with each 25 cent purchase
REESE & DUNCANS Drug Store
d 2m

Everything for Christmas in the music line Wiley B Allen Co New Masonic Bldg dtf

CATHEDRAL BUILT HERE INSURES BISHOP

A change in the administration of the Catholic church affairs will probably be made within the next year, according to a report from Sacramento and by it Nevada and the east in part of California tributary to this state will form a diocese The movement will necessitate a bishop being appointed and his headquarters would be in Reno where the cathedral is to be built The name of Father Tubman has been mentioned for the honor but he stated yesterday the appointment has not been received and he wishes anyway to remain in the service of the church in the capacity of a priest

Father Tubman stated that undoubtedly a bishop will be appointed and that the completion of the cathedral here insures one for Nevada The extent of the territory included in the diocese as located geographically now covers an area which is difficult to administer to with the seat of the diocese in Sacramento

Reno Weather Report

Yesterday s observations at the local office U S Weather Bureau

Maximum temperature 2 degrees minimum temperature 21 degrees mean temperature 28 degrees which is 6 degrees above normal

Accumulated excess of temperature since the first of the month 29 degrees

Accumulated excess of temperature since the first of January 321 degrees

Accumulated excess of precipitation since the first of the month 1 24 inches

Accumulated excess of precipitation since the first of January 4 12 inches

H F WILPS
Official in Charge

That's It

Cough your self into a fit of spasms and then wonder why you don t get well If you will only try a bottle of Ballard s Horehound Syrup your cough will be a thing of the past It is a positive cure for Coughs Influenza Bronchitis and all Pulmonary diseases One bottle will convince you—at your druggist 25c 50c $1 00 Sold by T R Cheatham Reno Sparks Drug Co

SILVA'S TAMALE PARLORS.

We serve at all hours tamales chili Concarne and Sandwiches of all kinds Private boxes Special orders delivered 'Phone 817 220 Sierra St n28m

Thomas of the Overland Dining Rooms will ask his pianist to play anything you desire, while you are eating your dinner Join the crowd at this popular restaurant d19-tf

Drawing instruments, paper, pencils, etc Porteous Decorative Company.

Olympic Roller Skating Pavilion

NOW OPENED

A big time for everybody.

Open day and night. Accommodates 800 skaters and 2500 seated spectators. Floor capacity 12,000 square feet.

Admission: Mornings and afternoons FREE; skates 25c; free instructions. Evenings 10c; skates 25c.

Every convenience of the most up-to-date rinks.

Full Orchestra Evenings
Open All Christmas Day
Season Tickets for Christmas Day 75 cents

Second and Lake Sts.

KNOLLS & HORWITZ, Proprietors

Only a Few Days Left to do Your

XMAS SHOPPING

Come Early and Avoid the Rush

STORE OPEN EVENINGS

A Store Full of

USEFUL GIFTS

for Women, Misses and Children

Index of What You Can Find at

FRALEY'S

Handsome Tailored Coats	$ 7 50 to $50 00
Tailor-made Suits	12 50 to 50 00
Separate Dress Skirts	5 00 to 35 00
Auto Coats	25 00 to 40 00
Cravenette Coats	10 00 to 30 00
Evening Coats	15 00 to 50 00
Elegant Costumes	30 00 to 75 00
Children's Coats	3 50 to 10 00
Misses' Tailored Suits	10 00 to 25 00
Infants' Bearskin Coats	3 50 to 7 50
Children's Dresses	2 00 to 10 00

WAIST DEPARTMENT

We have just received a new line of Waists and Jumpers for the holiday trade. Come and see them

Lace Waists	$4.50 to $30.00	Albatross Waists	$2.00 to $ 6.50
Plain Silk Waists	4.00 to 15.00	Dotted Swiss Waists	3.50 to 5.75
Plaid Silk Waists	5.00 to 7.50	Handsome Net Waists	4.50 to 15.00
Lingerie Waists	3.00 to 20.00	Messalane Waists	6.75 to 16.00

Plain and Plaid Silk Jumpers $5.00

In addition to the above lines we are showing

Handsome Silk Petticoats $4.50 to $25.00

Neck Ruffs, Feather Boas, Silk Umbrellas, Silk Shawls, Nemo Corsets.

Silk and Lisle Hosiery, Plain and Initial Handkerchiefs, Kayser Silk Underwear, Silk and Elastic Belts. Hand Bags, Purses and Opera Bags.

Fancy Collars and Stocks, Sweaters, Long and Short Kimonas. Knit Top Petticoats.

FURS! FURS! FURS! FURS!

We carry the largest assortment of Reliable Furs at Popular Prices to be found in Nevada

Women's Neck Scarfs $2.50 to $50.00
Women's Fur Sets $15.00 to $100.00

Fur Coats in a variety of up-to-date styles, $40.00 to $125.00

Genuine Seal Skin Coats, extra quality and guaranteed for wear, $300.00

Misses' and Children's Fur Sets,	$1.50 to $15.00	8-button Kid Gloves	$2.50
Kid Gloves, 2 buttons	$1.00	12-button Kid Gloves	$3.00
Derby Gloves, 2 buttons	$1.75	16-button Kid Gloves	$3.50
Silk Lined Mocha Gloves	$1.50		

Buy a Glove Order Good for Any Kind of Merchandise at

FRALEY'S

The Only Exclusive Outfitter for Women, Misses and Children

Reno Phone 17 Tonopah

NEWSPAPER ARCHIVE® NEWSPAPER ARCHIVE®

STOCKS, MINES and MARKETS

STOCK QUOTATIONS

Name.	Bid	Asked
Tonopah Nev.	..	20 50
Montana	3 82	3 82½
Tonopah Ex.	5 50	5 75
MacNamara	64	65
Midway	2 25	2 30
Balmont	5 75	6 00
..orth Star	38	40
Ohio	18	20
West End Con ...	1 75	1 80
Rescue Cons	20	21
California	18	20
Golden Anchor ...	42	43
Jim Butler	1 22½	1 25
Cashboy	13	14
Great Western ...	05	06
Indiana	02	03
Home	17	19
Boston	21	22
Mon. Pittsburg ...	12½	14
Sandstorm	63	65
Golden Crown	18	19
Red Top	3 20	3 30
Mohawk	13 37½	13.50
Col. Mtn	99	1 00
Jumbo	3 20	3 30
Jumbo Ex	1 10	..
Vernal	17	18
Goldfield	1 27½	1 30
Kendall	48	50
Booth	84	85
Blue Bull	30	31
Adams	17	18
Silver Pick	1 10	1 12½
Blk Butte Ex.	11	12
Blue Bell	17½	19
Dixie	11	12
St. Ives	79	81
Conqueror	17	18
Lone Star	28	29
Nev Goldfield	50	55
Nev Goldfield Ex.	07½	08
Atlanta	52	53
Great Bend	83	85
Empire	09	10
Red Top Ex	25	25
Diamondfield	48	50
Daisy	2 10	2 20
Laguna	1 25	..
Great Bend Ex ...	25	26
Great Bend An ..	16	17
Com. Fraction	3 30	3 35
Kewanas	1 25	1 30
Oro	38	39
Cracker Jack	12	..
Diamondfld Tri ...	31	32
Nev. Boy	18	19
Black Ants	08	09
Blk Butte Bon. ..	09	10
Black Rock	08½	09
Orig. Bullfrog ...	20	21
Bullfrog	38	39
Montana Bullfrog .	12½	13
National Bank ...	57	59
Amethyst	58	60
Gold Bar	1 25	1 30
Steinway	..	35
Denver B. F. An ..	23	..
Mayflower Con	69	71
Tramp Con	1 57½	1 60
Golden Sceptre ...	53	54
Yankee Girl	12	13
Homestake Con ...	1 12½	1 20
Montgy Mtn	42	43
Sunset	16½	18
Bullfrog Daisy ...	43	..
Nugget	10	11
Man. Con	99	1 00
Man. Mining	18	19
Gold Wedge	22	23
Man. Dexter	75	96
Little Joe	06	07
Man. Crescent ...	14	16
Granny	..	32
Mustang	17	19
Little Grey	50	60
Man. Cowboy	13	14
Orig. Man.	30	31
Broncho	19	20
Jumping Jack	51	52
Pine Nut	28	30
Goldyke Reef	13	14
Yellow Horse	11	12
Stray Dog	75	76
Indian Camp	1 12½	1 15
Nev. Hills Flor ...	..	20
Atlantic & Pac ...	06	07
Bullfrog Victor ...	28	..
Montgy Hill	10	14
Greenwater Pay ..	..	30
June Wonder	11	..

Sales 1 P. M., Dec. 21

Little Joe—
1000 07
Vernal—
2000 ..... 17½
Original Bullfrog—
1000 21
Ohio Tonopah—
2000 20
Red Top—
100 ..... 3 20
Gold Anchor—
1000 45
Black Rock—
5000 .....B. 30 09
Great Bend—
1000 80
National Bank—
500 52
Diamondfield Triangle—
100 .....S. 7 31
Atlanta—
2000 .....S. 10 50
Montana—
300 ..... 3 85
500 .....S. 10 3 85

7:30 O'clock P. M. Sales

Red Top Ex—
1000 25
Black Butte Bonanza—
1000 19
Columbia Mountain—
2000 ..... 1 00
Montana—
100 ..... 3 85
Red Top—
500 ..... 3 25
Atlanta—
1000 53
2000 .....S. 10 53
1000 53
5000 .....B. 60 55
Vernal—
1000 .....B. 5 18
Black Rock—
2000 09
National Bank—
1000 .....S. 10 57
1000 .....B. 15 58
Lone Star—
1000 28
Diamondfield Triangle—
1000 .....S. 10 33

NEVADA-COMMONWEALTH MINE

An important disclosure was recently made on the Nevada-Commonwealth property, fifteen miles south of Reno. This proposition has been actively exploited under the efficient management of C. W. Clapp for the past six months, and there is now disclosed a vein eight to twenty-five feet wide carrying values of from $12 to $15 per ton. This vein has been opened up for a length of 750 feet and these values are continuous. The face of the drift is 550 feet below the apex of the lode.

The reduction plant is now running through from 125 to 200 tons per day and machinery sufficient to double this output is now on the way to the mine. Not only is all this development work and machinery paid for, but there is a nice balance in the treasury of the corporation to further prosecute aggressive operations.

SILVER AND GOLD FOUND AT DULUTH

The new camp of Duluth, which is situated forty-eight miles north of Lunning and in the northern corner of Nye county, is attracting much attention. This camp is located on the range of mountains which divide Ione and Lodi valleys. The surface showing was such as to at once enlist earnest attention and considerable development has already been done, notwithstanding the fact that the original locations were only made during July last.

The formation of the district is rhyolite with phonolite dykes running through, and with a general strike of twenty degrees east of north. The fissures are filled with quartz and porphyretic quartz carrying values of 200 ounces in silver and twenty-six ounces in gold. There is a rich chore lying on the foot wall of phonolite, which carries values of 400 ounces in silver and from sixty to seventy ounces in gold

There is a great quartz dyke on the same trend eighty feet wide and cropping for miles, which carries general average values of $8 per ton in gold. This quartz is green in color and under ordinary circumstances would be supposed to contain at least a small percentage of copper, but such is not the fact.

The original locators were W. H. Bills, Dave Fife and C. F. Nicholas, all Arizona men.

On the July, Climax and Black Mule properties there are twenty-six sets of leasers, and all of them have high grade ore in sight.

The Duluth Mining Company, composed of Reno peaple, and the active spirits of which are A. N. Salisbury, L. E. King, Henry Anderson, Captain J. B. Menardi, A. J. Froehlich and James Boyd. Salisbury and King were the second eople in camp, and of course, they secured some valuable territory. This corporation owns the Red Dog, Reno and Reno Extension. A tunnel has been advanced twenty-six feet on the Reno and there is disclosed a well defined vein three feet wide The outcrop on this property is fourteen feet wide, has been traced 600 feet in length and carries values of twelve ounces in gold and thirty to forty ounces in silver.

Only location work has been done up to this time but it is proposed to institute aggressive operations about January 1st, at which time a gasoline hoist will be installed and a shaft sunk.

A number of engineers of international reputation have recently visited this district and express themselves as well satisfied with the formation, strength of the veins and values As a matter of fact, this is the first place in the state where calaverite has been found, and also genuine phonolite is encountered. This district has been sufficiently exploited to positively determine the fact that it is two and one-half miles wide by from four to five miles long.

W. A Rose, a reputable mining engineer of Duluth, Minn., is operating several properties and has fifteen men at work.

Bruener & Company, brokers of Kansas City have twenty claims, among which is the Silent Friend, on which thee are six sets of leases and all of them in ore. On the Silent Friend a shaft has been sunk sixty-eight feet and in the bottom values as high as thirty-six ounces in gold have been had. On this property the vein outcrops the full length of the claim, is twelve feet wide and carries values of from $40 to $600 and it is positively said will average $70 from wall to wall.

The new town of Duluth is five miles northeast of Lodi Tank and ten miles west from Ione. A pipe line is to be run eight miles from the Shoshone range which will furnish ample water.

Mine Owners and Prospectors

If you have good mines to sell or stocks you want handled through the East, write to Swasey & Co., Brokers, 25 Broad St., New York, who makes a specialty of Nevada Mines and Mining Stocks. tf

CHRISTMAS IS COMING

Don't forget that P. Andrewcetti has a full line of toys and manucure sets beside many other Christmas gifts at the lowest prices. Good goods, and lowest prices—that is my way of doing business.—Reno Variety Store, 359 North Virginia Street. d 13-tf

See J. C. Woodard, 41 E. 2d St., for real estate snaps. d 14-tf

RICH INDEED IS ROSEBUD

Much interest is felt in the development now being advanced in Rosebud district, and every item of news is eagerly sought by the public. This is not surprising from the fact that all reports heretofore has agreed that a phenomenal showing existed in that district. It was even said that fabulous values were secured practically at the grass roots.

George Bell, a well known prospector and experienced miner, came in yesterday and his experience corroborates the wonderful showing in a number of properties. Bell says that the Brown Palace, Rabbit's Foot, Dream Land, Powhattan, Belcher, White Alps and Bonanza, all have shipping ore in sight and lots of good ore will come out of that camp as soon as the weather pemrits.

The veins are strongly defined and the outcrop can be traced for a long distance on the surface. Development work disclosed veins from five to thirty feet wide which carry values of 1700 ounces in silver and two ounces in gold. Assays have been had however carrying values as high as 5000 ounces in silver and $250 in gold.

A great many strangers are going into the camp and among others who have recently become interested are Malcolm McDonald and W. J. Parkhurst, the latter being Schwab's confidential man. Parkhurst is now in camp superintending work on a property on which he has an option.

STOCKHOLDERS MEETING

A meeting of the stockholders of The Sierra Gold & Copper Co., of Nevada is hereby called to be held in the office of the company in Reno, Nevada on Tuesday, February 26th A. D., 1907 at 2 p. m to increase the capital stock of said company from 500,000 shares to 750,000 shares both of a par value of $100 each, said increase of 250,000 shares to be placed in the treasury of the company.—By order of the Board of Directors.

C A. POAGE, Pres
VERNON P TRVIN, Secy. d21-3m

Trib cures sprains and burns.

Modern Woodmen, Attention

Saturday evening at 8 p. m., Dec. 22, 1906, all Woodmen an dsojourning members are requested to meet in Eagles hall to help adopt and initiate a class of twenty in the mysteries of Woodcraft. Don't fail to turn out as you are needed.

By order of

D R. WILLIAM,
t2 Ven Council, Surprise Camp

The Overland Dining Rooms will serve you anything you want, from a Merchant's lunch at noon to a short order or a swell banquet. Thomas says you must come early, though in order to get a seat. d19-tf

Christmas Bells
Will Soon Be Ringing

Our Complete Line of
HOLIDAY GOODS
for Gentlemen is now
on Display . . . . .

Our showing of Neckwear, Suspenders, Mufflers, Handkerchiefs and Gloves is, we believe, the best, and represents the very newest ideas in haberdashery. We are doing a large Holiday business. We shall be pleased to serve you at all seasons and you need not look any further than right here for the best in the market.

H. LETER, The Clothier
14 COMMERCIAL ROW, RENO

H. W. YOUNG,
Chemist and Assayer
Completely equipped plant for Fire and Wet Assays and all classes of Analytical Work
PHONE BASEMENT BANK OF NEVADA

Nevada One-Horse Whim
Six go to Goldfield this week, bought by the Exploration Mercantile Company. Another one goes to Purdy's. Repeat orders tell the tale of superiority
Nevada Engineering Works, Reno, Nev.

Get Your
PLUMBING
Done by
Hamp, Simas & Company
Careful Work Guaranteed.
BACK OF BANK OF NEVADA
PHONE 752

Reno Mill & Lumber Co.
Telephone Main 105
LUMBER AND BUILDING MATERIAL
ALL CLASSES OF FINE MILL WORK
East Fourth St. Reno, Nevada

..Walstab's New Hotel..
One of the finest places on the Pacific coast. The dining room is maintained in a first class manner. Billiard rooms and Bowling Alley. Rates reasonable, courteous treatment.
CHAS WALSTAB, Prop.
Harriman St. Sparks, Nev.

HOTEL McCORMACK
STRICTLY TRANSIENT HOUSE
First Class and Modern Opposite Depot Reno, Nevada

S. M. Sample, Pres. P. Saturno, Vice Pres. S. W. Mozingo
When You Have Any
General Contracting or Engineering Work
To place in reliable hands, consult the RENO CONSTRUCTION CO. INC. 41 East Second Street.
Estimates also given on Cement work and concrete blocks. Phone 357 to R. S. RANKIN, Sec'y & Gen. Mgr.

THE
Nixon National Bank,
RENO, NEVADA
NEW MASONIC TEMPLE, VIRGINIA STREET
CAPITAL $500,000

OFFICERS
GEO. S. NIXON, President
GEO. F. TURRITTIN, Vice Pres.
F. M. LEE, Cashier.
R. C. TURRITTIN, Asst. Cashier.

DIRECTORS
GEO. S NIXON, G. F. TURRITTIN, HENRY ANDERSON, H. C. BROUGHER, W. BROUGHER, JOHN S COOK, W. W. WILLIAMS, GEO. WINGFIELD, P. L. FLANIGAN, A. G. FLETCHER, F. M. LEE.

This Bank will receive deposits, buy and sell foreign drafts, make loans and do a general banking business.
Interest at the rate of 3½ per cent per annum will be paid on Time Certificates of Deposit, and in Savings Department.

Kavanaugh - Goldfield Mining Company
First Allotment of Treasury Stock is Offered at
15 cents per share

Property consists of four claims located in section 4 of the Goldfield mining district and lies about two claims south of the Rochester Goldfield which has now opened up 25 feet of ore.

There are two fine looking veins of generous proportions outcropping on the ground and from one of these quartz was obtained which showed values of $32.00 per ton in gold. The able management, location and showing of this property, places the stock among the leading prospective stocks of the Goldfield district. I strongly advise its purchase for higher prices. Stock will be listed on leading exchanges.

Remember the Price, 15c
H. G. BRANNEN
BROKER
211 Clay-Peters Bldg Phone 1221 Reno, Nevada

The Nye & Ormsby County Bank
RENO, TONOPAH, GOLDFIELD, CARSON AND MANHATTAN
PAID UP CAPITAL, $500,000. SURPLUS, $192,000
Interest paid on time deposits Domestic and foreign exchange and letters of Credit Issued.
OFFICERS—Frank Golden, President; D. M. Ryan, Vice-President; J. J. McQuillan, 2nd Vice-President; Arthur G. Raycraft, Cashier; F. B. Spriggs, Reno; Geo. W. Corning, Carson; A. T. Titus, Tonopah, W. T. Virgin, Goldfield, and R. B. Meder, Manhattan Assistant Cashiers.
DIRECTORS—D. M. Ryan, M. L. McDonald, Jas G. Sweeney Thos. Kendall J. J. McMillan, B. T. Edwards, F. G. Newlands, A. D. Nash, L. L Patrick, Frank Golden and Neil McLean.

H. G. BRANNEN
BROKER
Member Reno Stock and Bond Exchange.
Stocks and Bonds Bought and Sold on Commission
Phone 1221
Room 211, Clay-Peters B'ld'g Reno, Nevada

The City Loan Company
227 Virginia St. Phone Main 42
It advances its funds to all reliable wage earners and salaried employees. Just on note returnable in easy weekly payments to suit the borrower. Every courtesy extended consistent with private loaning.
Is the Recognized Bank of the Wage Earner

F. M. CROCKER OSCAR J. SMITH.
F. M. Crocker & Co.
BROKERS
MEMBER RENO STOCK EXCHANGE.
Orders for the purchase or sale of Nevada Stocks Solicited
ROOM 3, 204 VIRGINIA STREET RENO, NEVADA

Reno Stock Brokerage Co.
Bankers and Brokers
(Successors to The J. M. Fulton Brokerage Co.)
Listed and unlisted stocks bought and sold. Information furnished regarding Nevada mines.
PROMPT SERVICE
Bedford-McNeil Code—Phone 430 232-234 Center St.

Houses Wanted!!
We want Houses, furnished or unfurnished, ancient or modern, for Sale or Rent.
We have a big demand for residence property—everything from a three-roon cabin to an elegant 12-room modern residence.
We can sell all the five or six room cottages we can get our hands on.
If You Want to Sell
If You Want to Buy
Come and See Us
J. A. BONHAM & SON
Real Estate and Financial Agents.
14 E. Second St. Reno, Nevada

Bank of Nevada
RENO, NEVADA
G. F. Turrittin .....President
M. Scheeline .....First Vice-President
P. L. Flanigan .....Second Vice-President
R. C. Turrittin .....Secretary-Cashier
H. Lowers .....Assistant-Cashier
Directors
Daniel Meyers, G. F. Turrittin, A. G. Fletcher, P. L. Flanigan, Moritz Scheeline, R. L. Douglass and Henry Anderson.
PAID UP CAPITAL, $600,000
Accounts of Banks, Corporations and Individuals received on the most favorable terms.
3½ Per Cent Per Annum Paid on Time Deposits
Buy and sell exchange on all principal cities of the United States, Canada, Asia, Europe and Africa.
Messrs. Scheeline and Osburn are resident agents for 16 Fire Insurance Companies, the total assets of which are $217,640,081.
Safe Deposit Boxes for rent, prices according to size, varying from $3 to $12 per annum.
WE SOLICIT YOUR BUSINESS
Savings Department
Our Savings Department accepts deposits of $1.00 and upwards, paying 3½ per cent per annum thereon.

Washoe County Bank
RENO, NEVADA
Capital Fully Paid Up.....$500,000.00
Surplus Fund 100,000.00
A GENERAL BANKING BUSINESS.
Exchange Department
Issues Travelers and Commercial Letters of Credit, Drafts and Money Orders available in all parts of the world.
Savings Department
Pays interest at rate of 3½ per cent per annum on deposits.
Insurance Department
Insures property against loss by fire, representing the leading fire insurance companies.
George W. Mapes .....President
M. E. Ward.....Vice-President
F. M. Rowland.....Vice-President
C. T. Bender.....Cashier
George H. Taylor.....Assistant Cashier
Fred Stadtmuller..Second Assistant Cashier
DIRECTORS
Albert M. Ward, D. A. Bender, A. H. Manning
WE SOLICIT YOUR BUSINESS

A CHRISTMAS PRESENT FOR THE CHILDREN
There isn't anything more suitable than a deposit account at this bank.
In caring for and building up the accounts the children learn to be thrifty and economical.
You have their future welfare at heart and, whether you are able to do much or little, do what you can. When they grow up they will have a better appreciation of your efforts to help them if you start them on the right road—let them learn good business habits while they are young—the bank account will help and there is no better place to start it than at the
THE FARMERS AND MERCHANTS NATIONAL BANK OF RENO.

Rock Springs and Castle Gate Coal
A full ton of coal is your, right when
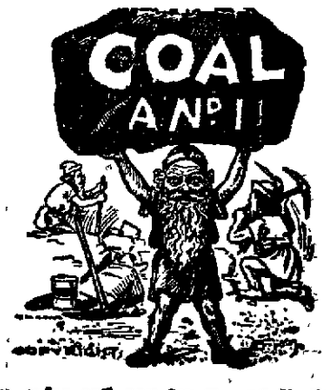

you order and pay for it, and that's what you get when the wagon hates from this yard.
O. G. BENSCHUETZ
Wholesale and Retail Dealer
Yards at Wielandt's Brewery.

A. L. Smith P. Mann
The Elite
Phone 812
Delicious Beer on Draught.

NEWSPAPERARCHIVE®
NEWSPAPERARCHIVE®

HELP WANTED

WANTED—A stenographer, lady preferred; call at the Overland Hotel this (Tuesday) morning between 9 and 10:30 o'clock and ask for S. Lund. d18

PORTER wanted immediately; apply at office of Ventura Hotel, 427 Peavine St. d18w

WANTED—A barber at Hazen. Apply at once to Ike Rinz, Hazen, Nev. d18w

WANTED—Girl or middle aged woman, general housework; good wages, permanent position, small family. Call at once, 245 Mill street. d16w

HELP WANTED—Engineer wanted about Jan. 1, 1907, sober, steady and reliable, who thoroughly understands running of gasoline engine and air compressor. No inexperienced man wanted. Wages $4. Steady job for the right man. Refer to last position and address Texas Nevada Gold M. & M. Co., Olinghouse, Nev. d19w

WANTED—First class chambermaid, $40 per month, including board and room, at the Wallstab Hotel, Sparks, Nev. d20w

WANTED—Trained nurse; apply at Peoples Hospital, 353 N Virginia St. d21

WANTED—TO RENT

WANTED—To rent one or two furnished rooms for light housekeeping; close in. Call on Barnes & Folsom, 228 Virginia St. d16w

WANTED TO RENT—Three furnished rooms for light housekeeping; close in. Address 17 this office. d20w

FOR SALE—REAL ESTATE

FOR SALE—This is not a snap but splendid value, 5 room house, modern, fine lot 50x140, chicken sheds; $1700. See Hibbard & Turner. n11f

FOR SALE—New house of eleven rooms with modern conveniences; centrally located. Inquire at 147 Mill Street. j12tf

HOTEL FOR SALE—Without question, the finest hotel property in Nevada; house of 50 rooms, elegantly furnished and surrounded by beautiful grounds containing 2 acres; fronts on three of Reno's best streets as follows: 4th St., 300 feet; Lake St., 200 feet; Center St., 200 feet; great chance to subdivide; lots will pay entire purchase price, leaving all room required for hotel; now doing a prosperous business and sole reason for selling is owner's wish to retire; one-half of purchase price must be in cash; easy payments for balance; this property has 700 feet frontage. Address MRS. J. DONAGHY, Reno, Nev. n7tf

AN OPPORTUNITY—500 goats Angora variety, will increase 500 in 4 months, right to 160 acres land, part fenced; small house, furniture, goat sheds and corrals. Plenty free water. Romantic spot on river hill side. Immence outside range; good market for goats and wool. A gift at price—$1625; come quick if you want to double your money in short order. R. E. Lee, Real Estate Broker, Box 103, E. Auburn, Cal. d15w

FOR SALE—One of the best farms in state, 160 acres, well watered and improved, terms easy. Olwell & Falconer, 32 E. 2nd St. d19tf

FOR SALE—Three building lots located at corner of Sierra and Eighth St. for sale. Inquire at office of W. F. Mitchell Co., or 805 Sierra St. o12tf

FOR SALE—At a bargain, a good 6 room house on West 7th St; 4 lots for $2000. Olwell & Falconer, 32 E. 2nd St. Phone 2. d19tf

MISCELLANEOUS

NOTICE—Hale's transfer has a wagon on till 12 o'clock at night. Phone 30 to have transfering done. d15m

HAIR SPECIALIST—Facial massage and manicuring. Agency for Dr. E. E. McLean's celebrated hair preparations and creams. Apartment A., 227 N. Virginia St. d12m

THE world moves, so does Hale's Transfer & Storage Company; baggage and furniture movers, packers and shippers. Office, Clarendon Hotel, opposite Depot. Phone Main 30. a25tf

WANTED—To buy small upright piano for practicing; must be cheap for cash. Please give price. Address E., Journal office. d16w

FOR SALE—On account sickness, splendid hotel business or will trade for Reno property. Apply S. B., this office. d15w2

BERNESSER & WEIR have sold their interest in the Brewery Hotel and Saloon to Richard Butler; all bills contracted Bernesser & Weir will not be responsible.—Bernesser & Weir. d18w

FIFTY fine turkeys wanted at Walter Morton's, 12 East Second St. d15

YOUNG COUPLE want furnished room and board with private family or boarding house. P. O. Box 296. d18w

TO TRADE—Two acres of land 2½ miles from Reno for good house and lot in town. Inquire I. R. Jewell or phone 887. d18w

WANTED—An experienced druggist with some money to invest in small stock in a good mining camp near Tonopah. Call or address L. A. Scott, 316 Lake St. d18w

E. R. HUNTING has not sold his wood sawing machine and any one wishing wood sawed leave orders at Novacovich's store. d19tf

RAGS WANTED—For wiping machinery. Deliver to the Reno Printing Co., 21 E. 2nd street. d20w

WANTED—A good watch dog, state price, age and pedigree. Address D., Journal office. d20

VENTURA ANNEX, next door to hotel, 420 Peavine St. Nicely furnished rooms with heaters, $2 and $2.50 per week. Phone, bath, electric lights. 21w

FOR SALE—MISCELLANEOUS

FOR SALE—New Home, Domestic and White sewing machines; all makes rented and repaired. J. S. Eistner, 360 North Virginia, Corner Fourth. Phone Main 1070. m23tf

FOR SALE—Half interest in a good paying blacksmith shop, $350. See Hibbard & Turner Realty Co. m17f

FOR SALE—Good gentle milch cow. John McCormick, S. Virginia and Burns St. d16w

FOR SALE—Upright piano for sale, cheap. Call 460 Lake St., C. J. Miller. d18w

FOR SALE—Two span driving horses, hays; "Palamenos" good. Inquire Overland stables at once. d19w

FOR SALE—One of the best granite quarries on the coast, near railroad. Good water power; price very cheap. Olwell & Falconer, 32. E. 2nd St. Phone 2. d19tf

FOR SALE CHEAP—Fine large new Stewart piano. If sold in 10 days price $300. Good second hand Shamliger organ, very cheap. Call corner 4th and East Sts. C. Jeff Brooks. 2ns. d20w

FOR SALE—Second hand household furniture; 322 Chestnut St., Reno. d20w

FOR SALE—Fine young driving mare. New buggy and harness. 420 Peavine, next to Ventura hotel. d21w

EMPLOYMENT OFFICES

RENO EMPLOYMENT AGENCY—C. D. Virgilio, 128 Commercial Row, will furnish all kinds of help for railroads and mines. Phone 620. d1tf

JAPANESE EMPLOYMENT OFFICE—All kinds of labor furnished at short notice. R. Kako, proprietor, 206 East Second. Phone Main 859. m17f

SECOND HAND

JUST PHONE 961 for Nevada Junk Company. We pay the highest prices for all kinds of junk; if you want to buy or sell anything call at 254 Lake or phone 961. m15tf

SECOND-HAND CLOTHING—If you wish to buy or sell new or second-hand clothing, call at the Truckee Clothing Store, 20 West Second street, O'Connor Block. Highest prices paid for second-hand goods. Old clothing bought. Phone 705. m20tf

Turner Realty Co. n1tf

ROOM AND BOARD

CLAIBORNE'S FIRST CLASS BOARDING HOUSE—218 South Center St., south of river. Meal hours—Breakfast 6:30 to 8:30. Lunch 11:30 to 1:30. Dinner 5:30 to 7. n28w3

GOLDEN EAGLE—Only family hotel in Reno. American and European plan; elegant rooms, day 50 cents, week $2.00 up; meals, 25 cents; hotel refurnished with comforts of a home; Sierra st. J. H. Bridges, proprietor. j9tf

VENTURA HOTEL, 437 and 438 Peavine St. One hundred rooms; under new management; the largest and best equipped family hotel in Reno; large elegantly furnished outside rooms with free baths, $3.00 per week; 50c a night; positively the best 25 cent meal in the city; everything modern; clean and up to date. George Elkins, proprietor. a21m

BOARD AND ROOM—$5 a week. Board only $4. Travelers Rest, 546 4th St., 8 minutes walk from P. O. New management by H. Robert, first class cook. d16w

FURNISHED ROOMS

FOR RENT—A nicely furnished front room with stove. All modern conveniences; close in. Apply 619 Lake. d19w

FOR RENT—Furnished room for gentlemen only. Hot and cold water. Inquire 33 West 6th St. d20w

HOUSES TO LET

FOR RENT—Four room furnished house, southside, near Troy laundry. Enquire Campbell & Skinner, 31 Plaza. Phone 722. d18w

FOUND

FOUND—A man's fur driving glove. Owner can have same by calling at this office and proving property and paying for this ad. n18tf

FOUND—At the Palace Grill, an umbrella with name engraved on it. Finder can have same by proving property and paying for ad. d18w

FOUND—Bundle containing toys. Owner may have same by proving property. d20

FOUND—Bunch of keys; owner may have same by calling and proving properly. d30w

LOST

INFORMATION WANTED—Lost or strayed; small black dog; short hair, short legs; weight about 25 lbs.; tag 454; answers to name of Romeo. Address Capt. J. B. Menardie's residence, 130 S. Virginia St. d18w

LOST—Green pocket book between Riverside Hotel store and Clay Peters Bldg. Return 215 Clay Peters Bldg. and receive reward. d18w

LOST—Gold locket, diamond setting, child's picture inside, with initials A. J. P. on outside. Leave at this office and receive reward. d20w

LOST—Trading stamp book, full. Owner can identify and same cannot be passed at store. Finder kindly return to this office. d20

LOST—A bunch of trunk keys, between Hill street and center of city. Reward at this office. d21w

LOST—Alligator wallet containing contracts and checks and greenbacks, about $60. Finder please return to this office and receive liberal reward. d21w

LOST—A dissecting set between 6th and University Hill by university student. Finder kindly return at 33 W. 6th. d22w

LOST—Iron gray mare with haulter and braided A. Finder please return to James Nelson and receive reward, 27 W. 10th. d22w

MUSIC TEACHERS

G. W. PARKMAN—Teacher violin, mandolin, guitar bands and orchestra. 35 West Second Street. 16tf

Call at Ludvig Sach's Music Studio for Vocal and Piano Lessons. 125 E. Second Street. Reno, Nev. tf

RAGS WANTED

The Journal will pay 5 cents a pound for clean rags without buttons or hooks and eyes. Bring them in. d 14-tf

"Sanitas" on your kitchen walls keeps clean and bright.—Porteous Decorative Company.

With Buffalo None Compare

Health Precautions

BUFFALO is brewed under the most modern brewing conditions every precaution known to brewing science is employed to insure its healthfulness. The materials, the barley, the hops, yeast are the very best produced. Phone 273.

New Brew—Bohemian

Buffalo Brewing Co.

Sacramento

A. M. BRITT, Agent

FRESH MEATS

WE are headquarters for ham, bacon and pure kettle rendered lard. Give us a trial order

Beef, Veal, Pork, Mutton and Fish in Season

RENO MEAT CO.

Reno and Truckee Markets

all reliable salaried employes just on note returnable in easy weekly or monthly payments to suit the borrower; get our rates and terms if in need. f

WINDOW CLEANING

BEST IN RENO—Window and house cleaning. Sam Polano Company. Phone 724. Office 123 Virginia Street. d15tf

LEGAL ADVERTISEMENTS

BILL NO. 67

ORDINANCE NO. 63.

An Ordinance Providing Regulations For Junk Dealers and Dealers In Second Hand Goods, Wares and Merchandise, and Punishing Violations of Such Regulations.

The City Council of the City of Reno do ordain:

Section 1. Every dealer in second hand goods, wares and merchandise other than furniture or books, and every junk dealer, in the City of Reno, must before the hour of ten (10) o'clock in the forenoon of each and every day, except Sunday, deliver to the Chief of Police a true report in writing, on blank forms to be prescribed by the Chief of Police, setting forth a description of each and every article or thing purchased by him during the day immediately preceding such report, (other than rags, bottles, sacks, cans, old iron, hay, rope and paper), and also the name, residence and description of the vender thereof, the amount of money paid therefor, and the date and hour of the receipt of such article or thing; the report so made on each Monday shall embrace all purchases made from and after the report made on the Saturday preceding.

Section 2. Every junk dealer and dealer in second hand goods, wares, and merchandise, other than furniture or books, must keep for a period of fifteen (15) days, subject to inspection, all goods, wares and merchandise purchased by him, before selling or disposing of the same.

Section 3. Blank forms for the reports required by this ordinance will be furnished by the Chief of Police on application therefor.

Section 4. Any person who shall violate any of the provisions of this Ordinance shall, for each violation thereof, be deemed guilty of a misdemeanor, and, upon conviction thereof, shall be punished by a fine of not less than ten ($10) dollars, nor more than one hundred ($100) dollars, or by imprisonment in the City Jail for not more than fifty (50) days, or by both such fine and imprisonment.

Section 5. This ordinance shall take effect immediately upon its passage, adoption, approval and publication daily for a period of one week.

Section 6. All ordinances and parts of ordinances in conflict herewith are hereby repealed.

Section 7. The City Clerk and the Clerk of the City Council of the City of Reno is hereby authorized to have this City Ordinance No. 63 published daily for a period of one (1) week in the Daily Nevada State Journal, a newspaper published in said City of Reno.

Passed and adopted this 10th day of December, 1906, by the following vote:

Ayes: Councilmen Wilson, Drappo, Newmarker, Quinn and Kinney.

Nays: None.

Absent: None.

N. E. WILSON,
Mayor Pro Tem of the City of Reno.

Attest:
(SEAL)

H. E. CHRISTIE,
City Clerk of the City of Reno.

I hereby certify that the foregoing is a full, true and correct copy of the original Ordinance Number 63, duly passed, adopted and approved at a regular meeting of the City Council of the City of Reno, held on the 10th day of December, 1906, introduced by the Ordinance Committee of the City Council, and by said Council thereupon ordered published in full in the Daily Nevada State Journal, a daily newspaper published and in circulation in said City of Reno, daily for a period of one week; and that said Ordinance was passed and adopted by the following vote, to-wit:

Ayes: Councilman Wilson, Drappo, Newmarker, Quinn and Kinney.

Nays: None.

Absent: None.

And was approved by N. E. Wilson, Mayor pro tempore of the City of Reno.

Attest: H. E. CHRISTIE,
City Clerk and Clerk of the City Council of the City of Reno. D16t8

DELINQUENT TAX LIST OF FIRST INSTALLMENT FOR FISCAL YEAR, 1906

ig. Mor r isfinishy oure ½eo eta eta eta taoinn Unknown Owners, S W ¼ of S E ¼, Sec. 12 T. 37 N, R 18 E. 40 acres, Val. $140....$4.19

Unknown Owners, N ½ & E ½ of S. W. ¼, S W ¼ of S W ¼ Sec 6, T 18 N, R 19 E, 440 acres, $440, E ½ & S W ¼ & S W ¼ of N W ¼ & E ½ of N W ¼ Sec 18, T 18N, R 19 E, 600 acres, $900 S W ¼ of S W ¼ Sec 20, T 18, N, R 19 E. 40 acres, $40; S W ¼ of N E ¼ & S ½ of N W ¼ & S W ¼ Sec 30 T 18 N R 19 E. 320 acres, $320; N ½ of S E ¼ & S E ¼ of S E ¼ Sec 30 T 18 N, R 19 E, 120 acres, $120; N W ¼ of N W ¼, Sec 36 T 19 N, R 18 E, 40 acres $40, Val $1,560 ....$36.36

Douchey, H. O. A piece of land 100 ft by 100 ft in the S W ¼ of S E ¼ Sec 9, T 19 N R 20 E $110; Improvements $220; Per. Prop $70 Val: $400 ....$8.25

Hamlin, S. A., E ½ of lot 1 & N W ¼ of N E ¼ Sec. 30, T 19 N, R 18 E, 80 acres, $150. Val. $150 ....$4.50

Alesandro, Borali, Fract. N E ¼ of S W ¼ Sec 10, T 19 N, R 19 E, 25 acres, $320; Improvements $100, Per Prop. $110. Val. $650..$19.75

Arnold, Mrs. 1 acre in Blk 12, Fairfield Heights Add. to Reno, $50. Val $50 ....$2.98

Brown, Mrs. Kate, Lots 13 & 14, Blk 1 Fairfield Heights Add. to Reno, $60. Val $60 ....$3.71

Crabtree, L., 2 acres in Blk 2, Fairfield Heights Add. to Reno, $100; Imp. $100 per prop. $30. Val $230 ....$9.53

Dutcher, Charles, 1 acre in Blk 3 Fairfield Heights Add to Reno, $60. Val. $50 ....$6.23

Fitzjames, Mrs., Lot 12, Blk 1 Fairfield Heights Add. to Reno, $30. Val. $30....$2.56

Garwood, Mrs. M. 1 acre in Blk 2, Fairfield Heights Add to Reno, $50. Val. $50....$2.92

Hager, Virginia C. 4-70-100 acres in Blk 5, Fairfield Heights Add to Reno, $240. Val. $240 ....$6.47

Hurtubise, E. T., S W. ¼ Sec 34 T 20 N, R 19 E, 160 acres, $50; Imp. $170. Val. $220....$9.38

Kelly, F. M., Fraction of N W ¼ of S W ¼ Sec. 13, T 19 N R 19 E, 1 acre, $100; Imp. $250; Per. Prop. $50; Val. $400 ....$12.77

Lovett, A. E., 1 acre in Blk 6, Fairfield Heights Ad. to Reno, $50. Val. $50 ....$2.93

Middleton, W. J., 3 acres in Blk. 9, Fairfield Heights Add. to Reno, $150; Imp. $50 Val. $200 ....$9.02

Morgan, E. R., 4-70-100 acres in Blk 4, Fairfield Heights Add to Reno, $240. Val. $240....$6.47

Pearson, James Harvey, S. E ¼ of N W ¼ & N W ¼ of S W ¼ Sec. 22, T 19 N, R 19 E. 80 acres, $200. Val. $200 ....$9.02

Todd, Mamie W., 1 acre in lot 3, Fairfield Heights Add to Reno, $50. Val. $50 ....$2.93

Mozetti, J., Lot 8, Blk. 1, Chism's Add. to Reno, $200; Imp. $400; Per Prop. $50. Val. $650 ....$17.39

Welch, Susan A., Lot 6, Blk. 10 Morrill & Smith Add to Reno, $300; Val. $300....$5.71

Baker, Josiah H., Lots 18, 19 & 20, Blk 42, Newtown Add to Sparks, $80, Val. $80....$4.20

Barrett, Thomas, Lot 4, Blk E in Sparks $50; Val. $50 ....$2.93

Bellincourt, M. S., Lot 10, Blk 5 Newtown Add to Sparks, $150, Val. $150 ....$8.13

Bowles, A. C., Lots 1, 2 & 3 Blk J O'Sullivan Add to Sparks, $400, Val $400....$13.00

Campbell, Mrs. A., Lots I & J Blk 7, Newtown Add to Sparks $200, Val. $200 ....$7.50

Campbell, Edward J., Lots 11 and 12 Blk J, O'Sullivan's Add. to Sparks, $200. Val. $200 ....$10.50

Chamber of Commerce, Lot 21, Blk O, Sullivan's Add to Sparks $100; Lot 26, Blk 17, Newtown Add to Sparks, $50. Val $150..$6.13

Clark, H., Lots 23 & 24 Blk 19, Newtown Add to Sparks $100; Imp. $50; Val. $150....$3.42

Closs, S., Lots 1, 2 & 3, Blk 44, Newtown Add to Sparks $80, Val. $80 ....$4.20

Davis, F. A., Lots 22, 23 & 24 Blk O, O'Sullivan's Add to Sparks $300; Imp. $650. Val $950 ....$28.13

Dawson, E. L., Lot 21 Blk 3, Newtown Add to Sparks $50. Val. $50....$2.37

Dietz, Albert, Lot 14, Blk C, East Reno Heights Add to Sparks $30, Val. $30 ....$2.81

Devine, J. W., Lot 14, Blk 3, Reserve Add to Sparks, $100, Imp. $600, Per. Prop. $100, Val. $700 ....$21.27

Durham, Dean, Lots 18 & 19, Blk 27, Prater Add to Sparks, $100; Imp. $250, Per. Prop. $50. Val. $400 ....$13.69

Fabrion, G. W., Lot 8 & S ½ of lot 9, Blk C, O'Sullivan's Add. to Sparks $150. Val. $150 ....$6.12

Gadda, C., Lot 15, Blk 31 Newtown Add to Sparks $50, Imp. $80, Val $130 ....$3.88

Gallagher, L., Lot 8, Blk 43, Prater's Add. to Sparks $100; Imp $50; Val. $150 ....$7.64

Gibson, G & F., ¾ interest in lot 28, Blk 2, Newtown Add to Sparks $30; Val. $30 ....$2.92

Hibbard, A. A., Lots 13 & 14, Blk 11, Newtown Add to Sparks $100; Val $100 ....$4.75

Hignera, J. A., Lots 11 & 12, Blk K, O'Sullivan Add to Sparks $200; Val $200 ....$7.50

Hogan, Jos. & May, Lots 3 & 4, Blk P O'Sullivan's Add to Sparks $200, Val $250 ....$7.50

Kennedy, Geo., Lot 7 Blk 9, Robinson's Add to Sparks $100; Imp. $200; Val. $300 ....$10.25

Kimura K., Lots 23 & 24 Blk 4, Newtown Add to Sparks $200; Per. Prop. $250; Val $450 ....$12.18

Lague, Fred, Lots 28 & 29, Blk 40, Newtown Add to Sparks $50, Val. $50 ....$2.67

Laughton, Nina E., Lots 14, 15 & 16, Blk 44, Newtown Add. to Sparks, $80, Val. $80 ....$4.20

Lilly, Mrs. G., Lot 29, Blk B East Reno Heights Ad to Sparks; $50; Val. $50 ....$2.37

Mooney, Wm., Lot 5, Blk 38, Newtown Add to Sparks $50, Val $50 ....$2.37

Murphy, Hannah T., Lot 42, Blk. 17 in Sparks $50; Val $50 ....$2.37

McComas, S. M., Lots 4, 5, 6 & 7, Blk 45, Newtown Add to Sparks $100; Imp. $100. Per Prop. $50; Val $250 ....$8.87

McMonagle B., Lot 5, Blk 29, Newtown Add to Sparks $50; Val. $50 ....$2.37

McPherson, D., ½ interest in lot 21, Blk 42, Newtown Add to Sparks $20; Val. $20 ....$2.35

Niblet, Chas., Lot 6, Blk E, in Sparks $100; Val $100 ....$4.75

Pansiano, Joaquin J. Lot 21, Blk 30, Newtown Add to Sparks $50, Val. $50 ....$2.68

Pike, M. J., Est., Lot 9, Blk C, O'Sullivan Add to Sparks $350; Val. $350 ....$11.62

Pouslano, J. J., Lot 14, Blk 30, Newtown Add to Sparks $50; Val. $50 ....$2.67

Rogers, Mrs. Emma, Lot 28, Blk 16, Newtown Add to Sparks $50, Val. $50 ....$2.37

Sullman, B. E., Lot 5, & E ½ of lot 6, Blk 10, Newtown Add to Sparks $80, Val $80 ....$4.20

Sharkey, Eva E., Lot 28, Blk 3, Newtown Add to Sparks $50; Val. $50 ....$2.37

Shaver, F. T., Lots 13 & 14, Blk 25, Prater's Add to Sparks $100, Val $100 ....$4.75

Simpson, A. E., lots beginning at a point 70 ft N of S W corner of blk 29 & running north 35 ft., $50; Imp. $200, Per. Prop. $50, Val. $300 ....$10.25

Siglas, A., Lot 21, Blk H, in Sparks $50, Val. $50 ....$2.37

Small, J. W., Lots 15 & 16 Blk J, O'Sullivan Add to Sparks $200, Val $200 ....$7.50

Snyder, Catherine, Lot 1, Blk 11, Lincoln Park Add to Sparks $50; Val. $50 ....$2.37

Tampatch, A., Lots 17, 18, 19, 20, 21, & 22, Blk 15, Robinson Add to Sparks, $600; Val. $600 ....$18.50

Thurston, C. E., Lot 25, Blk 3, Newtown Add to Sparks $200, Val. $200 ....$7.50

Turley, E., Lots 7 & 8, Blk 1, McCay Add to Sparks $100; Lots 27, 28, 29, 30 & 31, Blk 1 McCay Add to Sparks $100, Val $200 ....$7.50

Turner, Mrs. E., Lot 16, Blk 38, in Sparks $50; Val. $50 ....$2.68

Waugh, Albert, Lot 2 Blk 44, Prater's Add to Sparks $100, Imp. $250, Per. Prop. $50; Val. $350 ....$14.92

White, Geo. W., Lots 5 & 6, Blk 20, Robinson's Add to Sparks $200; lots 13 & 14, Blk 4, Robinson's add to Sparks $400, Imp. $1000; Val $1,600 ....$46.00

Woods, G., Lot 32 & N ½ of lot 33, Blk 19, Newtown Add to Sparks $80; Val. $80 ....$2.50

Young, Chas. W., Lot 5, Blk 37, Prater's Add to Sparks, $300, Imp $50 Per. Prop. $50; Val. $400 ....$16.30

Beetles, A. E., Lots 1, & 2, Blk 10, Western Add to Reno $100; Val. $100 ....$4.75

Blank, Mrs. J. M., Lot 2, Blk 7, Lake's Add to Reno $250; Imp. $750; Per. Prop. $50; Val $1050 ....$30.38

Bowles, Sadie M., Lots 4 & 5, Blk 8, Riverside Add to Reno $850, Val. $850 ....$25.38

Butler, J. L., Lot 4, Blk P, Powning's Add to Reno $250; Imp. $320, Per Prop. $50. Val $620 ....$19.05

Connelly, Mrs. H., Lot 1, Blk 5, Wells Add to Reno $100, Val. $100 ....$4.75

Coslett, Geo., Lots 1 & 4, Blk N, Hayden's Add to Reno $50; Imp. $2,200, Per. Prop. $100, to Reno $500; Imp. $450, Val. $950....$28.12

Dougherty, Thomas, Lot 1, Blk 8 Western Add. to Reno (new map) $650; Imp. $2300, Per Prop. $300, Val. $3050 ....$89.18

Doane, Mrs. Bertha E., Lot 1, Blk 6, Aitken's Add to Reno $100; Val. $100 ....$4.75

Freeg, P. N., Lot 2, Blk 6, Western Add to Reno $400; Imp $600, Val. $1000....$29.50

Guiste, A., Lot 6, Blk 8, Morill's Add to Reno $200; Val. $200 ....$10.80

Good, Mrs. J. H., Lot 4, Blk H, St. George's Add to Reno $110, Val. $110 ....$5.03

Jones, John, Est, Lot fronting 68 ft on West side of Park St., & North of North St., Hayden's Add to Reno $250; Imp. $1060; Val. $1,310 ....$38.02

Kieffer, John, Lot 12, Blk S, Powning's Add to Reno $250, Imp. $100, Per. Prop. $50; Val $410 ....$16.57

Kline, Katherine, Lot 8, Blk P, Powning's Add to Reno $350, Val. $350 ....$11.63

L'Anglois, J. T., Lot 8, Blk 6, Evans' Add. to Reno $250, Imp. $350; Val. $600 ....$10.05

Lindgren, E. A., Lot 7, Blk 7, Wells Add. to Reno, $80; Val $80 ....$2.50

Martin, Elise, Lot 12, Blk 13, Morrill & Smith Add to Reno $200, Val. $200 ....$7.50

O'Brien, Anna T., Lot 14, Blk 9, Riverside Add to Reno, $400, Val. $400 ....$13.00

Roberts, Carrie, Lot 6, Blk 7, Wells Add to Reno, $80; Val. $80 ....$4.20

Seventoni, Alesardro, Lot 5, Blk 8, Morrill & Smith Add to Reno, $200; Imp. $200; Per. Prop. $50; Val. $450 ....$17.03

Shambeau, J. P., W ½ of lots 7, 8, & 9, Blk 1, Marsh's Add to Reno, $300; Val. $300. ..$10.25

Wash, R. M., Est., Lot 12, Blk J, Powning's Add to Reno $250; Imp. $350; Val. $700....$21.25

Kirman, R., Trustee, In Lincoln Park Add to Sparks, Lot 7, Blk 3, $150; lot 11, Blk 4, $150; lot 4, Blk 4, $75; lot 10, Blk 6, $70; Val. $445 ....$12.24

Fabrion, Geo. W., Lots 4 & 5, Blk T, Powning's Add to Reno, $600, Imp. $1,050; Per. Prop. $50; Val. $1,700 ....$52.05

Farmers and Merchants National Bank, In Reno, West 30 ft of North 20 ft of lot 6 and West 80 ft of lot 6, Blk X $2,500; Imp. $900; East 59 ft of lots 5 & 6, Blk X, $1,000; Imp. $500; Bank Furniture $2,000; Capital Stock not otherwise invested, $142,400; Val. $150,000 ....$4,125.00

State of Nevada, County of Washoe, ss:

I, C. H. Stoddard, County Auditor of said county, do hereby certify that the foregoing is a true copy of the delinquent tax of said Washoe County for the year 1906, published according to law.

Witness my hand and official seal at the City of Reno, in said 21st day of December, A. D. 1906.

(Seal)

C. H. STODDARD,
County Auditor.

AUDITOR'S NOTICE

To the above named delinquent tax payers and to all owners of, or claimants to the real estate and improvements thereon, or improvements when assessed separately, or personal property the taxes upon which have been charged against the owners of real estate or otherwise, when the amount of the delinquent tax, exclusive of poll taxes and penalties exceeds the sum of three hundred dollars as above described you are hereby notified that under and by virtue of an act of the legislature of the State of Nevada, entitled an "Act to provide revenue for the support of the general government of the State of Nevada," approved March 23rd, 1891, and the acts amendatory thereof, I have this day deposited with the District Attorney in and for the County of Washoe, State of Nevada, a list of the above described property on which the delinquent tax exclusive of the poll taxes and penalties exceed three hundred dollars, and that unless the delinquent taxes thereon specified are paid to the Treasurer as ex-officio tax receiver within twenty days from the date of publication of this notice, action will be commenced by the aforesaid District Attorney for the collection of said taxes and costs.

Witness my hand and official seal this 21st day of December 1906.

C. H. STODDARD,
County Auditor.

TERMS OF SUBSCRIPTION:

One year, by mail	$6.00
Six months, by mail	3.00
Three months, by mail	1.50
Per week, by carrier	15

S. McDOWALL
Attorney and Counsellor
Formerly of Leadville and late of Salt Lake City. Rooms 2 and 3, State Journal Building, Reno, Nevada. Mining and corporation business a specialty. Will act as Statutory Agent of foreign corporations on reasonable terms.

H. R. COOKE ALBERT D. AYRES
COOKE & AYRES,
Attorneys-at-Law
Office in Journal Block, Rooms 4-5-6, Reno, Nevada. General practice in all courts. Phone 465.

W. H. F. DEAL
Attorney-at-Law
Room 118 Stock Exchange Bldg. 339 Bush Street, San Francisco. Bank of California Bldg. Virginia City.

DODGE & KNIGHT,
Attorneys-at-Law
Clay Peters Building, Reno Nevada.

E. S. FARRINGTON C. E. MACK
FARRINGTON & MACK
Attorneys-at-Law
Office, Golden Block, Center street. Will practice in all courts of the State and United States. Phone Main 490.

JAMES T. BOYD,
Lawyer
Rooms 101-102-103, Golden Building, Center street, Reno, Nevada.

L. E. C. HINCKLEY,
Attorney-at-Law
Corporation and mining law a specialty. Rooms 215-218 Clay Peters Building. Phone 1149, Reno, Nevada.

T. F. MORAN
District Attorney
Of Washoe county has moved his office to the Courthouse on Virginia Street, where he will continue his practice as before. P. O. Box 723. Phone 575

VETERINARIAN

DR. I. W. O'ROURKE, M. R. C. V. S.
Nevada State Veterinarian
Office and Residence—
867 South Virginia St., Reno, Nevada. Phone 764.

DENTISTS

FRED J. RULISON, D. D. S.
Dentist
Graduate University of California, College of Dentistry. Office 218 Virginia street. Phone, Main 678.

DR. J. C. HENNESSY,
Dentist
Clinical Instructor College of Physicians and Surgeons San Francisco. Office Second and Virginia streets. Hours, 9 a. m. to 12 m. and 1 to 6 p. m.

DR. CHAS. COFFIN,
Dentist
Office Investment Building, over C. J. Brookins' store, Virginia street. Phone Main 298.

SHORTHAND AND TYPEWRITING

FOR GREGG, PITMAN AND TOUCH SYSTEM OF TYPEWRITING
—GO TO—
EFFIE M. SCRIBNER, O'Connor Bldg., W. 2d Street

MUSIC

A. T. KROLL
Teacher of Violin
Instruction given by a modern, most practical and progressive method.
A. T. KROLL'S ORCHESTRA
Select music for concerts, receptions, balls, etc. Residence, 269 Maple Street. 'Phone Main 618.

GENEVEA M. CANDLE,
Teacher of Piano
Graduate of Lincoln (Nebraska) Conservatory of Music. Residence 16 Rock Street.

ARCHITECTS

Wm. A. JONES
Architect
Room 2, Over Farmers & Merchants Bank.
Office Hours:—11 to 12 A. M. 4 to 5 P. M.
Reno, Nevada.

ACCOUNTANT

E. A. PERKINS,
Public Accountant and Auditor
Books opened, closed, systematized, periodical audits, balance sheets and earnings certified. Overland Hotel, Reno.

PHYSICIANS

DR. THOS. P. McDONALD,
Physician
Office and residence 21 Mill street, Reno, Nevada. Hours—9 to 10 a. m., 2 to 4 and 7 to 8 p. m.

PERKINS & GULLING
Funeral Directors
Residence, Phone 231. Phone 232
128-130 SIERRA STREET
Near Masonic Hall

Week of Dec. 10

A FIRST CLASS BILL OF REFINED VAUDEVILLE

THE FAMOUS KOHLER TRIO,
Comedy Acrobats

RUSSELL & O'NEILL,
In a Comedy Sketch

JOSEPH SUMMERS,
Prima Donna Contralto

SUMMERS & MULLANEY
Comedians & Wooden Shoe Dancers

MOTION PICTURES,
"Village Cut-up"
"Roadside Inn"
"A California Hold-up"
"Paris Slums"
"The Thirsty Soldier"

EXTRA
The Ttlented Oberon Orchestra, Sunday Matinee & Evening.
Combination of Symphany and Vaudeville
Admission the same

McKISSICK'S OPERA HOUSE

Wednesday Night December 26

Fred Raymond's Famous Comedy.

The Missouri Girl

WITH
MISS SADIE RAYMOND

And a strong Supporting company. Superbly Mounted. Novel Specialties. A performance that is "worth while."

Prices 50c, 75c, $1.00

Seats on Sale at Rosenthal and Armanko's.

RING TELEPHONE MAIN 672....

When in need of fresh groceries and vegetables. We have them on hand at all times and will deliver your order as soon as received

Milo C. McMillan GROCERIES

Commercial Row and Sierra Street, Reno

Virginia Market

Wholesale and Retail Butchers

229 VIRGINIA ST.

ALL KINDS OF MEAT, POULTRY AND FISH.

SAUER & STEFFAN
Phone 1185 Proprietors

The Rathskeller and Winter Garden

Now open, at 122 Commercial Row, Opp Depot. (New McCormack Building), is a first class resort for ladies and gentlemen. German lunches. Fine wines, liquors and cigars.

L. Troth & O. W. Coughlin, Proprietors.

Wieland's Park

The only family resort in Reno or Sparks, original Hungarian Restaurant. Telephone orders served on short notice.

Good music and free dance every Sunday. Imported liquors, wines and fine cigars kept at bar.

HARRY BADER, Prop
Tel. Welland's Park

There Is a Pleasure In Driving...

We make a specialty of good rigs. Our stables are fireproof. Best care given to boarders. We also furnish hacks, busses and funeral turnouts.

THE OVERLAND STABLES
SHORT BROS., Proprietors
Phone 183 Lake Street

PATRONIZE THE LOCAL BUSINESS MEN

Special Sale in Eye Glasses

TILL DECEMBER 22d
AT 9 P. M.

Regular $7.00 glasses for..$3.50
Regular $5.00 glasses for..$2.50
Regular $3.50 glasses for..$2.00
Regular $2.50 glasses for..$1.50

All other grades in proportion at

A. F. Speidel's

OPTICAL PARLOR, ROOM 8, JOURNAL BLOCK
Hours 8 to 12 a. m., 1 to 6 p. m.
Saturday evenings, 7 to 9.
Phone 265

There's no use in kicking about being dissatisfied with harness you are using. It's useless. The only remedy is to make a change. You make no mistake when you get our harness and saddlery furnishings. The quality and workmanship are of the best.

Flanigan Warehouse Co

The Oberon

RENO'S POPULAR RESORT

Strictly First Class Saloon
Our line of Cigars consist of all the popular brands.
Complete assortment of case goods. Special attention given to mixed drinks.

Latest Music Every Evening by the Finest Orchestra in Nevada.

Wacker & Co., Props.

- THE -
CRYSTAL

Olympia Oyster Cocktails made to order; no bottled goods. Milk Tom and Jerry, finest in the city.

Thyes & Reese

Novacovich GROCERIES

There's a satisfaction in knowing that when you buy groceries you are buying pure groceries.

Commercial Row

A Man's Christmas

Come to a Man's Store for a Man's Things . . .

We Know What's Right and Correct and We Know What Men Like. Come While the Stocks Are Complete, Affording a Great Variety to Select From.

Exquisite Neckwear,
Linen Handkerchiefs,
Suspenders,
Cloves,
Lounging Robes,
Smoking Jackets,
Silk Umbrellas,
Correct Shirts,
Silk Pajamas,
Silk Night Shirts,
Fine Underwear,
Fancy Hosiery,
Sweaters,
Mufflers,
Full Dress Protectors,
Knox and Stetson Hats,
High Grade Suits and Overcoats.

KUHN'S Next Door to Postoffice

SMART SHOP FOR MEN

EDITORIAL COMMENT

DESERVING persons will not be injured in any way by the order of Secretary of the Interior Hitchcock that no patents to land shall be issued hereafter until the property shall have been inspected and reported upon by a special agent. It is a good thing and the order should have been made long ago.

The man who has lived for five years upon his land, as the law contemplates, and who has made his actual home there, will not be affected by the delay of a few months or even of a year. He does not want to sell out, if he is the kind of homesteader for whom the public lands are intended, and he will not criticise the government for exercising a just precaution. He has complied with the requirements and has nothing to fear.

On the other hand, the speculators, perjurers and suborners of perjury, whom the government has been prosecuting for over a year with good results, would have found it impossible to acquire the immense tracts of land now in their possession, had an honest special agent of the land office been sent out originally to report upon the proposition before the patents were issued. Hundreds of thousands of acres of land, now barred against settlement because it has passed into the possession of great corporations, would still be part of the public domain.

In this connection, we have recently noted the advertisement in the Elko Free Press of several "forest lieu" selections. Among them the Santa Fe Pacific Company applies to exchange forest lieu scrip for 429.62 acres of land in Elko county near the Idaho line. This application is made in good faith, no doubt, but the practice of exchanging forest patents for land elsewhere has led to grave impositions upon the people and any applications of this kind should be carefully examined into by the government at all times. In one case in California, a lumber company asked the court for permission to sell certain forest lands, stating plainly that the reason for the application was that all the lumber had been cut off and that the property could be disposed of for $5 an acre for use as "forest lieu" in acquiring more valuable lands elsewhere.

Such action was never contemplated by the law. It is the height of impudence. We do not intimate, let it be distinctly understood, that in the Elko county case there is anything wrong. The probability, in fact, is that it is a straight proceeding. But it is the principle of forest lieu that we consider to be wrong. The law should be changed.

SHOULD King Edward send James Bryce to this country as ambassador, England will be represented by a man who knows the United States better than many Americans know their own land. But will not such intimate knowledge tempt to political interference? Once there was a British diplomat who advised a countryman how to vote in a presidential election. He was recalled in disgrace. The famous author of "Thee American Commonwealth" may suffer the same fate.

NO publication on the coast is relied upon to a greater extent for statistical information than the annual edition of the San Francisco Chronicle. This year, instead of appearing on January 1st, it was published last Thursday. In every newspaper office the Chronicle annual is filed for reference and is invaluable for this purpose. It is one of the best advertisements the coast could have.

THE Utah State Journal of Ogden, in its issue of Monday gave particulars of the business and educational growth of Ogden that should do more to increase the population of that city than any other method of advertising its resources that might be devised. The special edition, editorially, pictorially and typographically was a credit to Ogden and to the Journal.

THE OWL CAFE
232 North Virginia Street

A place where you can get a good meal served in an appetizing manner, at a reasonable price.

Biddleman Bros.
PHONE 151

Sacramento Beer Hall....

Headquarters for all Miners and Mining Promoters. No Sazerac Club—Only Straight Goods.
BECKER & HUBER

The Famous Old Brand
CHICKEN COCK
WHISKEY

This whiskey is bottled in bond at the distillery in the presence of officers of the internal revenue, and its age, purity, full strength and full measure are guaranteed by the U. S. Government stamp over the cork of the bottle.

Frank Bros. Co.
Sole Agents
230 Virginia St.

EAT AT The Cottage Restaurant
Douglass Ave.

TURKEYS FOR CHRISTMAS
Also All Vegetables of the Season
...At...
Frank Campbell's :: Cor. Virginia & 4th

Come in and See Our Holiday Line
—It's a Line Worth Seeing

SMOKING JACKETS, BATH ROBES, REEFERS, HANDKERCHIEFFS—LINEN, SILK AND INITIAL SILK SUSPENDERS, COLLAR BOXES LATEST STYLES IN NECKWEAR (Plain and Fancy Colors)

BAKER'S Store For Men
MASONIC TEMPLE

YES!

Choice Table Damask and Napkins to Suit all at.....

Sol Levy's Dry Goods Store...

Something New in Dentistry
Whalebone Plates—Can't Break Them
Guaranteed for 20 Years

We will make these plates for $10.00 for the next thirty days just to introduce our new invention. Consultations and examinations free.

Extracting by our painless secret method $0.50
Crown and Bridge work $6.00

OBDONTUNDER DENTAL CO.,
PHONE 1181 150 VIRGINIA ST.

LOUVRE LACEY
Stout & Miller Reno, Nev.

Hotel Golden
Most elegantly appointed hotel in Nevada. Steam heated. Half block from depot. Electric lighted, hot and cold water in every room. Sample room on first floor. Dining room a la carte.
A. NORTH, Proprietor Center St. Reno, Nev.

John Wieland's Extra Pale Lager Beer
Strictly Union Labor Made
Anheuser-Busch St. Louis Bottled Beer. Fredericksburg, San Jose. Agents for State of Nevada for Shasta Mineral Water.
O. G. BENSCHUETZ, Wholesale Dealer, Reno Nevada.
TELEPHONE, MAIN 551.

Turkeys! Turkeys! Turkeys!
Nevada-Raised Turkeys for Christmas
KIELY & ORMSBY
Fancy and Staple Groceries, Fresh Fruits and Vegetables every morning. Fresh Fish every Friday morning.
340 N. Virginia St. Phone 626

Ask Your Butcher for Government Inspected Meats . . .
See That Every Carcass Is Stamped
"U. S. Inspected No. 278"

THE RIVERSIDE HOTEL
H. J. GOSSE
The only strictly first-class hotel in the State of Nevada. Large, sunny and elegantly furnished rooms. Electric lights, hot and cold water and return call bells. Electric elevator. All outside rooms. Dining room of comfort. Unexcelled table. Situated on the banks of the Truckee river away from the city's noise
SOUTH VIRGINIA STREET RENO, NEVADA

The New Overland Hotel
THIS HOTEL is steam heated and electric lighted throughout. The most complete dining room and grill in the city. Cafe and restaurant under management of the hotel. The finest bar in the State in connection.
CHAS J. SADLIER, Prop. Commercial Row & Center Street

THE NEVADA PLANING MILLS COMPANY...
A. SPENSER, President and General Manager
Mill and Yard, North of N.-O. Shops. Office Rooms 7-8 Ryland & Levy Building
LUMBER, BUILDING AND HOUSE FURNISHING MATERIAL, TURNING, SCROLL SAWING, ETC.
With all modern machinery we are prepared to turn out first class work at reasonable rates promptly

S. J. HODGKINSON DRUGGIST
CHOICE PERFUMES
All Prescriptions Carefully Compounded
Complexion and Sachet Powders, Toilet Soaps, etc., etc.
VIRGINIA STREET, RENO

DONNELS & STEINMETZ...
Corne Second and Sierra Streets Reno, Nevada.
Deal in Furniture that will stand the rigor of Nevada's peculiar climate. Let them figure on furnishing your house and always be satisfied
Call and Inspect Our New Store

Nevada Brokerage Syndicate
BUY AND SELL ALL MERITORIOUS STOCKS
Seat on Reno Exchange
Box 465, RENO, NEVADA O. H. MACK, President

Give A Man
Something Useful and You've Touched the Right Spot

CHRISTMAS is coming and here's a suggestive list of useful, sensible and appreciable gifts, any of which will make a man happy.

Bath Robes
Made from JACQUARD BLANKETING in beautiful colorings and designs. Prices
$5.50 to $8.00

John B. Stetson Hats and Fownes English Gloves make lasting gifts

Combination Sets
in fancy lithographed cartoons, containing one pair each fancy garters, suspenders and arm bands, all to match. Prices, set
$1.00 and $1.50

WE HAVE
The prettiest line of Neckwear shown in Reno at 25c, 50c and 75c

Every Man Needs a
Suit Case
See those we are showing at
$5.00 to $15.00

Silver and Gold Mounted
Suspenders
in fancy carroons
$1 to $4

All styles Fancy Socks 25c to 75c

Linen and Silk Handkerchiefs 10c to $1.00

Flanelette Night Robes and Pajamas 75c to $2.50

Full Dress Silk Reefers and Mufflers
in newest styles
75c to $3.50

Smoking Jackets
We have the best values at
$4.50 to $10

Copyright 1906 by Hart Schaffner & Marx

We Issue Glove and Merchandise Orders

Copyright 1906 by Hart Schaffner & Marx

M. FRANK & CO.
Phone 693 235 Virginia Street

We Give Saving Stamps

NEWSPAPER ARCHIVE®